INDICATIONS.

THREATENING TONIGHT AND FRIDAY; COLDER.

The Fort Wayne Sentinel

I can easier teach twenty what were good to be done, than to be one of the twenty to follow mine own teaching. —Shakespeare.

ESTABLISHED 1833. THURSDAY EVENING, FORT WAYNE'S GREATEST NEWSPAPER FEBRUARY 12 1903. 10 PAGES—2 CENTS

ANOTHER SLAP AT PRESIDENT

Senate Committee Turns Down Nomination of Appointee for Collector.

REPORT AGAINST DR. CRUM

Two Republicans Join With Democrats--Day's Work in Congress.

Washington, Feb. 12.—The senate committee on commerce today agreed to report adversely the nomination of Dr. W. D. Crum to be collector of the port at Charleston, S. C. The vote on confirmation was 6 to 8. All the democrats voted against confirmation and they were reinforced by the votes of Jones, of Nevada, and Perkins, of California.

IN THE HOUSE.

Washington, Feb. 12.—Rev. Dr. Couden, the chaplain of the house, in his invocation today referred to the fact that this was Lincoln's birthday.

The conference report on the bill to create a general staff in the army was adopted.

After some further routine business of a minor character the house went into committee of the whole and resumed the further consideration of the sundry civil bill.

When the item appropriating $60,000 for the care, repair and refurnishing of the executive mansion, to be expended as the president might determine, was reached Mr. Gaines (Tennessee) asked why this appropriation had been increased from $25,000.

Mr. Cannon replied by calling attention to the enlargement of the white house and the construction of the new executive offices. These changes, he said, increased the expenses.

TOO MUCH ENTERTAINING.

Mr. Gaines read from the report of Colonel Bingham, superintendent of public buildings and grounds, extracts ascribing the increase of the expenses at the white house to the "large amount of entertaining" done by the president. Mr. Gaines said he did not believe the people should be taxed for these "endless-chain entertainments." He was sorry $600,000 had been spent to remodel the old white house.

Mr. Cannon, in reply, said he was glad the old white house had been overhauled, but he confessed that the new executive offices had disappointed him. "I think," said he, "we were entitled to a better building for the money." Mr. Cannon recalled the fact that during Jackson's administration the landscape gardening of the white house grounds was a political issue. He mentioned this, he said, to show how the American people sometimes "ran amuck."

Mr. Fitzgerald (New York) referred to a newspaper report that Colonel Bingham's transfer had been due to his holding up certain vouchers in connection with the white house improvements and his opposition to the character of these improvements. He also criticised the language of the appropriation, "for the care, repair and refurnishing," which he did not think actually described the purposes for which the appropriation was made.

REFLECTS ON PRESIDENT.

"Will not the gentleman state that Colonel Bingham states that he was transferred at his own request?" asked Mr. Graham (Pa.)

"Oh!" replied Mr. Fitzgerald, "it is the common thing for officers, whose future is in the service, to make statements exonerating their superiors. But in my opinion it reflects upon the president of the United States to have it intimated that an officer is being coerced into providing for expenditures his judgment does not sanction."

Mr. Cochran (Mo.) thought the subject raised by the pending item was well worthy of serious consideration. He inveighed against the growing extravagance in official circles, the constant demand for increased salaries and allowances. He described official functions as an attempt to imitate court circles abroad. He said that fifty years ago the white house receptions were very different and far simpler than they are today. It was a fact, he said, that poor men could not accept positions in the cabinet or on the bench for the social expenses entailed and he thought that an argument for a return to the simpler methods of the older days

Mr. Cannon, replying to Mr. Fitzgerald, said so far as he knew there was no conflict between Colonel Bingham and the secretary of war over the approval of vouchers. As to the language of the item under discussion he thought it proper. There was nothing, he said, to prevent the president, at his own expense, entertaining as he chose.

IN THE SENATE.

Washington, Feb. 12.—The senate went into executive session today soon after meeting, but some routine business was first transacted.

Mr. McComas gave notice that he would call up the eight hour bill at the earliest opportunity, which brought from Mr. Quay the statement that "until the senator from Maryland and those obstructionists behind him" consent to the fixing of a day when a vote can be taken on the statehood bill, he would oppose any action on the eight hour bill.

At 12:25 o'clock, on motion of Mr. Cullom, the senate went into executive session.

GENERAL BOOTH DINES WITH THE PRESIDENT

Head of Salvation Army is a Welcome Guest at the White House.

Washington, Feb. 12.—General William Booth, commander-in-chief of the Salvation Army, and his son-in-law, Commander Booth-Tucker, in charge of the work of the army in the United States, took luncheon with President Roosevelt today. Invited to meet the president's guests were members of the cabinet, including Secretaries Hay, Root and Moody, Senator Hanna and some other men distinguished in public affairs. The president takes the liveliest interest in the work of the Salvation Army, knowing personally of the results achieved by it, particularly in the large cities. He extended to General Booth a most cordial welcome and discussed with him for some time the work of the army, both in this country and in England.

YOUNG MAN VICTIM OF PECULIAR ACCIDENT

Dangerously Ill as the Result of Blowing His Nose Too Violently.

William A. Hatfield, a cigarmaker living at 803 Edgewater avenue, is dangerously ill as the result of blowing his nose too violently. Mr. Hatfield has been suffering from a severe cold and on Tuesday in an endeavor to clear the nasal passages he fractured his right ear drum by forcing the air suddenly through the air passages that lead from the throat to the ear.

Mr. Hatfield has been suffering great pain for the past two days and the mishap may result seriously. The inner and middle ear are seriously affected and unless the infection can be checked extreme measures will have to be resorted to to save the young man's life. Mr. Hatfield is employed by A. C. Baker, of 131 East Main street.

TO CONSIDER A PERMIT.

The board of public safety, together with Chief Hilbrecht, of the fire department; superintendent of the police department and City Attorney Shambaugh will meet Friday morning at 9 o'clock to consider the question of issuing a permit for the remodeling of the old Washington house, recently damaged by fire.

At the meeting of the board of works this evening four or five resolutions for local sewers in South Wayne will be adopted.

WILL GET NO GUNS.

Indianapolis, Feb. 12.—Special.—The destruction of a part of the United States arsenal at Rock Island, Ill., last night by fire will greatly delay the equipment of the Indiana national guard, as provided for in the recently passed bill. The arsenal was making rifles for the Indiana militia.

FRIEND OF DAVIS DIES.

New Orleans, La., Feb. 12.—Seriously injured while assisting in the removal of the body of his intimate friend, President Jefferson Davis, to the funeral car which bore it to Richmond and an invalid ever since, Col. M. R. Powers, long the local representative of the Southern railway, is dead at the age of sixty-five.

E. Gregg Davis has returned from a business visit in New York.

CROWDS THRONG TO HEAR MR. BAER

He of "Divine Right" Fame Addresses the Coal Strike Commission.

STATES OPERATORS' CASE

Admits That It Was Natural for Public to be on Side of the Miners.

Philadelphia, Feb. 12.—With the expectation of hearing George F. Baer, president of the Reading company, make the closing argument against the demands of the miners, the largest crowd that has yet jammed into the United States circuit court room was present when the coal strike commission opened its session today. Many prominent men and women were among the throng which fought its way into the hearing room. Former Congressman Wolverton, principal counsel for the Philadelphia and Reading Coal and Iron company, who was making his argument when the commission adjourned yesterday afternoon, concluded this morning. Mr. Wolverton presented an array of figures tending to show that the average earnings of the contract miners of the Reading company are higher than the average earnings of most of the skilled workmen of the state. He also opposed the demand for an eight- hour day because it would reduce the output of the mines and also reduce the present wages of the men. Reverting to the wage question, Mr. Wolverton said that if an increase in wages is decided upon it should not be a horizontal one, but should be on a sliding-scale basis.

Mr. Wolverton concluded at 10:30 o'clock. Owing to the crowd in the court room there was considerable noise and confusion while he was speaking, but the instant President Baer rose a hush fell over the assemblage, which lasted as long as he was on his feet. Mr. Baer is considered a good speaker, but he preferred to read his carefully prepared argument. Here and there he would lay down his manuscript and raise his voice to a high pitch when he wished to emphasize a strong point.

MR. BAER'S ADDRESS.

He said in part:

"In the development of the natural resources of the earth, it is necessary for men to combine both their capital and their energy. Railroads, steamship lines, great steel plants and workshops of every kind can only be created by a combination of capital. We are apt to overlook the part these business corporations play in the distribution of wealth. Their stockholders are many, scattered far and wide, and the business is not owned —as many people suppose—by a few rich men. The profits made in any large business carried on by a firm, consisting of one family, or a very few persons, are distributed among these few, but a successful business carried on in corporate form distributes its profits among the many and therefore necessarily tends to a greater distribution of wealth.

RIGHT TO ORGANIZE.

"In general no one denies the right of man to organize for any lawful purpose, but the right to organize, and the power of the organization when organized, must still be governed and controlled by the general law of the land under which our individual and property rights are protected. We concede to organized labor the same rights that we claim for organized capital. Each must keep within the law. There cannot be one law for citizens and corporations, and another for labor organizations.

"The lawlessness in the coal regions was the direct result of mistaken theories as to the rights of the mine workers. It will not do to say that the leaders have not encouraged violence and crime. It is true, no doubt, that they did not advise it. They may at times have counselled against it, and expressed regret for it; nevertheless, they are legally and morally responsible for the situation they created, and from which this violence and crime necessarily resulted. Resolution No. 35, of the Shamokin convention approves the action of district convention No. 1, which decided 'to insist upon forcing all who work in and around the mines to become members of the union, and that they may be authorized to refuse to work with non-union men.'

THREATENED DESTRUCTION.

"The leaders intended to enforce their demands by the threatened destruction of the mines. They well know that if the pumping ceased the mines would be destroyed. They thought the operators would yield rather than see the ruin of the mines. The operators did not yield. Every attempt to supply men to work the pumps was met by mobs, by pickets and all the devices that labor organizations commonly use to prevent men from working.

"With the cessation of mining for five months and the destruction, for the time being, of a number of collieries, the public is now suffering for want of an adequate supply of fuel. Think what the result would have been had the efforts of the mine workers' union to drown out all our collieries been successful.

"Many good men have found fault with us for not making an agreement with the United Mine Workers of America. You will recall that the demand made upon us was for a uniform scale of wages, covering the whole anthracite field. All of the operators were asked to meet in convention with a view to adopting a

(Continued on Sixth Page.)

GAVE HANDSOME COLONIAL CLOCK

Mr. and Mrs. John T. Dougall Remembered by the Bachelors' Club.

Mr. and Mrs. John T. Dougall were the recipients of a handsome remembrance today from the members of the Bachelors' club in honor of the seventh anniversary of their marriage. The gift was a magnificent colonial clock of massive design, seven or eight feet in height, with large, old-fashioned dial, the whole beautifully wrought and handsomely trimmed in brass. The gift came as a complete surprise to both Mr. and Mrs. Dougall and when the Daily News' city editor went to his residence at noon today he nearly collapsed in amazement.

Attached to the beautiful clock was a card inscribed as follows:

"We take time to remind you of the seven years of matrimonial bliss of which, owing to our tender years and a stern fate, we know nothing.

"Bachelors' Club."

The Bachelors' club is an informal organization of well known Fort Wayne gentlemen, all unmarried, but some of whom might have difficulty in establishing their claim to "tender years" before an unbiased jury. About a year ago Mr. and Mrs. Dougall entertained about sixty of the membership at a dinner. Their kindly remembrance today was most thoroughly appreciated.

EXPRESS TRAIN HELD UP NEAR BUTTE, MONT.

Stories Vary as to Booty Secured by Robbers--Mail Clerk Wounded.

Butte, Mont., Feb. 12.—The Burlington express was held up near Homestead last night and the safe blown, wrecking the express car. The express messenger says the robbers did not get more than $500. In other quarters the amount of the booty is placed in the thousands. A mail clerk was shot, but not seriously hurt by the robbers. As the attack was on the Northern Pacific tracks, that company has offered a reward of $5,000 for the robbers. A posse with bloodhounds is searching for the fugitives.

ASK THE ENGINEERS TO GIVE EVIDENCE

Council Committee to Examine Men in Charge of Gas Pumping Stations.

In order that the inquiry into the natural gas situation may be as thorough and exhaustive as possible, the special committee of the city council has determined to go beyond the Fort Wayne officials and employes of the gas company and will summon the men in charge of the pumping stations down in the gas field.

This explains why the committee desired to defer further sessions until next week and it was learned today that the engineers from No. 2 and No. 3 stations, near Hartford City, would be asked to appear before the committee and answer under oath questions pertaining to the gas supply and the channels into which it is pumped.

It was said by a member of the committee this morning that the next session of the committee would probably be held on Wednesday evening of next week.

TO PAY GERMANY'S CLAIM PIECEMEAL

Installment Plan May Lead to Signing of Protocol in Short Time.

STRIFE AMONG ALLIES

Do Not Like Germany's Play in Breaking Faith With Venezuela.

Washington, Feb. 12.—At the urgent suggestion of Baron von Sternburg, the German government has agreed to waive its demand for a cash payment of $340,000 and has accepted the proposition of its minister that it receive this money from Venezuela in five monthly installments, the first installment to be paid two weeks after the signing of the protocol. This fact was communicated to Mr. Bowen this morning and the German minister hopes to have his protocol ready for signature within the next twenty-four hours.

Italy is somewhat annoyed at Germany's demand for increased cash and the Italian ambassador cannot present his protocol for signature until the receipt of further instructions from his government.

STIRS UP STRIFE.

Germany's repudiation of Count Quadt's action, who early in the negotiations signed with the other negotiators an agreement to the effect that the allies would waive cash payment provided a sufficient guarantee was offered by Mr. Bowen, has stirred up strife between the allies. Although the London government is not disposed to alter its protocol, which already has received Mr. Bowen's verbal approval, it is still considering whether she will consent to accept less than her ally.

Signor Mayer Des Planches, the Italian ambassador, appeared at Mr. Bowen's hotel with his entire staff this morning, prepared to put the finishing touches on his protocol and in order that this might be done with greater dispatch he engaged apartments at the hotel.

AWAITS INSTRUCTIONS.

Upon informing Mr. Bowen that the Italian convention would be ready for signature tonight, Venezuela's representative felt impelled to tell him that Germany had insisted on receiving all of the amount asked for in her ultimatum. The ambassador has cabled to Rome for further instructions. It is not known whether the Italian government will now come forward with a request for increased cash payment, but in view of the increasing dissatisfaction of Great Britain with the course pursued by Germany, it is believed the latter will induce Italy to submit.

The first secretary of the French embassy, Pierre de Margerie, called on Mr. Bowen today to inquire as to the status of affairs that he might keep his government informed.

COMIC VALENTINES AROUSED HIS IRE

Irate Citizen Suspects That Postal Laws Have Been Violated.

Among the callers at the office of United States Commissioner Logan at the government building today was an irate citizen with a unique grievance. Somebody had mailed the aforesaid i. e. two very lurid comic valentines and the recipient would retaliate by setting in motion the machinery of the federal department of justice.

Perhaps the annoyance was additionally aggravating from the fact that Valentine day has not yet arrived and the tender mementoes were a trifle premature. There were a pair of the traditional comics, fearfully and wonderfully wrought in a diversity of hues, and each bore a verse of doggerel poetry not calculated to promote the peace of mind of anyone who received them. In this case the recipient hastened to the commissioner's office to inquire if there hadn't been a violation of the postal laws in mailing them to him.

The commissioner listened to the story with due patience and sympathized with his caller. Then he inquired if the recipient knew absolutely who had mailed them to him. The indignant man replied that he believed he had the fellow spotted.

"It will require more than a mere opinion to convict," was the reply of the commissioner. The citizen departed, leaving the offending valentines in the hands of the government authorities.

CAPTAIN HOBSON'S LECTURE.

The lecture at West Jefferson street Church of Christ tomorrow night by Capt. Richmond Pearson Hobson, of Merrimac fame, will be an interesting and instructive discourse on the American navy. Captain Hobson severely criticises the policy which delays a rapid development of the American navy, which, he declares, is in no way what it ought to be. He believes $150,000,000 should be spent during the next three years to bring the navy up to a point where it will be a credit to the country. Captain Hobson has vigorous notions of naval policy and in his lectures tries to arouse the people to an appreciation of what the navy is and ought to be.

AGREE ON REFORMS FOR MACEDONIA

European Powers Will Make a Naval Demonstration for Moral Effect.

London, Feb. 12.—A special dispatch from Rome says:

"Italy was fully consulted in the course of the Lamsdorff-Goluchowski conferences on Macedonia and promised to support the proposed action. The scheme for reforms includes a demand for the assembling of an international congress to adjust the details. This will be supported by a demonstration of European war ships off Salonica, where they will remain while the congress is in session. Orders have been given to the Austrian Lloyds Steamship company at Trieste to be prepared at short notice to furnish sufficient transports to convey a large army to Dalmatia. Leave of absence has been cancelled, the reserves have been warned and the railroads have been notified to be ready to deal with large bodies of men and supplies."

TWO PETTY THEFTS.

Richard and Arthur Dunlap were arrested today for breaking a show case in front of F. M. Smith's hardware store and stealing therefrom five cheap watches valued at about a dollar each. Officer Dickson arrested Richard and Arthur, who were picked up late this afternoon. The boys at first denied their guilt, but later admitted it, after the officers had all the stolen watches located. The boys have been in trouble before.

Stationmaster Terry also made an arrest, his prisoner being a young man of 18, named Albert Howard, who stole a registered letter from the cigar case at the Star restaurant on East Main street. The letter contained a five dollar bill and after his arrest Howard confessed to having abstracted it from the cigar case and told the officers where it could be found.

TROOPS JOIN THE COLORS.

Constantinople, Feb. 12.—Fourteen battalions of redifs (emergency militia) of the Third army corps, whose headquarters are at Salonica, have been ordered to join the colors. According to official statements these troops are intended to replace the reserve battalions called out to quell the Macedonian outbreak last autumn. The latter are still under arms and it is generally believed that they will be kept with the colors.

NO WAR IN SALVADOR.

Washington, Feb. 12.—The state department has been advised by United States Minister Merry that the president of Salvador has informed him that complete tranquility prevails in Salvador and that the rumored declaration of war is false.

WIFE HAS DISAPPEARED.

William Woodland, of Maples, was acquitted of wife-beating by Justice Skelton today, the wife, who was the prosecuting witness, having mysteriously disappeared.

LOCAL LINES.

T. M. Randle, a New Castle promoter, is the guest of E. Gregg Davis.

Miss Grace McGuire was given a surprise party by a few friends on Tuesday evening in honor of her birthday anniversary. Miss McGuire received a number of handsome gifts in honor of the occasion, among them a magnificent bouquet of carnations from her father.

THE RIPPER LAW SERVES PURPOSE

Governor Shows That Compromise Bill is Not Able to Head Him Off

HE HAS OUSTED M'DONALD

Revokes Reformatory Board Man's Commission--Day in Legislature.

[Special to The Sentinel.]

Indianapolis, Ind., Feb. 12.—Governor Durbin has showed that the amended ripper bill will enable him to do a little ripping after all, in spite of the claim of the opposition to the original bill that they had defeated the governor's purpose and forcing him to compromise. Governor Durbin has summarily removed John S. McDonald, of New Albany, one of the board of managers of the Indiana reformatory and has revoked his commission. McDonald will make no fight to retain his place on the board as Governor Durbin has demanded his resignation without making any charges of mis-conduct in reformatory affairs.

"If charges had been made," said McDonald today, "I would demand full investigation. The conduct of the reformatory has nothing in it to conceal. It is honest and above board and I would refuse to go out of office under charges. But as the governor appears to be acting entirely for political reasons, giving as his basis for acting lack of harmony, I am willing to step out at once."

WILL BE NO FIGHT.

McDonald says there will be no fights in the state courts against the governor's action unless charges of some kind are filed. "Under the new law the governor is judge, jury and prosecutor," he said. "I will, therefore make no fight, but will quit office, knowing that the people are with me and that the governor is putting himself in an unenviable light before the people."

D. J. Terpune, another member of the board, today said that the governor has made no demand for his resignation. Charles E. Shively, of Richmond, is at French Lick. He said today that he has received no communication from Governor Durbin. His term will expire in April. No demand has been made upon John J. Williams for his resignation.

TO BAR NEWSPAPER.

The greater part of the session of the senate this afternoon was devoted to discussion of a resolution offered by Senator Johnston, democratic caucus chairman, providing that reporters and representatives of the Indianapolis Sun be debarred from the senate chamber because of that paper's bitter editorial tirade reflecting on the integrity of senators who voted against the attorney general's anti-trust bill.

The resolution was referred to a special committee, where it will probably die.

The brewers at a conference last evening practically agreed upon a new bill to be introduced in the legislature by which it is hoped to dispose of the blanket remonstrance feature of the present law. The proposed bill will provide for a $1,000 license fee and local option by precincts. Senator Fleming, it is understood, will introduce the bill.

PROMISED HIS WIFE.

It develops that the reason Senator O'Brien, of Dearborn county, who is democratic state chairman in Indiana, did not vote on the Sunday base ball bill and thereby brought himself into contempt of the senate, was because of a promise given his wife. Senator O'Brien went home over Sunday and the Sunday base ball bill was a subject of discussion in the family circle. Mrs. O'Brien is a devoted Christian, and before her husband left home she had obtained a promise that he would not vote for the bill. It thus happened that the influence of a Christian woman caused the defeat of the bill, which had already passed the house and would have been approved by the governor had the senate's action been favorable.

LIVELY SCENE IN HOUSE.

The house put in a busy day Wednesday, passing seven bills, defeating an eighth and summarily disposing of twenty-one by indefinite postponement.

The battle royal came in the afternoon, over the Mummert bill to extend the terms of all city officers to four years. The fight was not along party lines and was decidedly close. After it had consumed practically the whole of the afternoon, the house

(Continued on Page 7.)

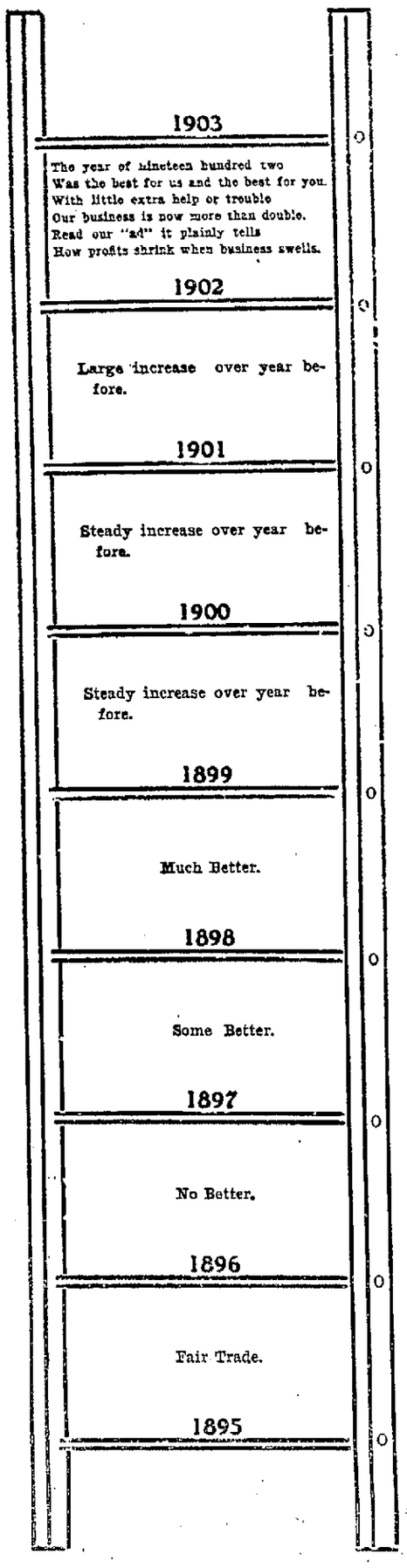

CLIMBING HIGHER!

We have just finished our eighth year in the Clothing Business in Fort Wayne. It has been a good year for us, and we believe that we have saved the people of this city a great many thousand dollars on clothing and furnishings by our being able to buy our goods at the very lowest notch and our willingness to sell them to you at the smallest possible profit.

We Handle Nothing But High-Grade Goods.

If it is possible to buy Union-Made Goods we buy them. OUR COMPETITORS ALL CLAIM TO SAVE YOU MONEY. We believe they do. That is, we believe they sell you goods cheaper than any of the larger cities within a radius of 200 miles. Not a week goes by that we do not see a suit or overcoat that was purchased in Chicago, Indianapolis or Cleveland at from $1.00 to $5.00 over our price, and we do not believe that we are that much under our immediate competitors, but we do claim to sell the best tailored clothing that the market affords. Such make as the "Stein-Bloch," "Hart, Schaffner & Marx," "Fechheimer Tishel" and "B. Kuppenheimer" Clothing. Our last year's business has shown that our prices were right, as our sales were twice as large as they were four years ago, or any year previous to that.

We Are Now Looking Forward and Planning for Our Ninth Year.

We are going to do more for you than we have ever done before. Our expenses are but little higher than they were when we were doing only half the business, and we can and will sell you goods for a trifle over half the profit we were then obliged to ask. We honestly believe that with the volume of business and our small expense we can sell the same grade of goods at a less price than any other store in Indiana, and we will promise to Offer you nothing but high-grade goods, and for the coming season we cannot show you anything but new goods as we carried over less than 50 men's and young men's suits.

Up to date we have received over $20,000.00 worth of New Spring Clothing. We expect everything to be in by the last of the month.

REUBEN S. PATTERSON.

Short Sighted People

Often worry through a situation that A LITTLE MONEY would avoid.

We make loans on furniture, pianos, horses and wagons, or any like chattels, and leave the property in your possession.

WE WILL LOAN YOU ANY AMOUNT FROM $5.00 UP.

50 cents is weekly payment on $25; $1 is weekly payment on $50; $2 is weekly payment on $100. We have a monthly payment plan also.

We give you from one month to one year to pay your loan. ALL BUSINESS PRIVATE AND CONFIDENTIAL.

We have private offices for transaction of business. No trouble for us to give you full particulars as to our plans of making loans.

INDIANA MORTGAGE LOAN CO

ROOM 3, ARCADE, UPSTAIRS. Home 'Phone 995.

St. Nicholas Hotel

Newly furnished and thoroughly heated. Good dining room connected. Centrally located. At popular prices.

118 WEST MAIN STREET

INTEGRITY IS GOOD SECURITY

We loan money in small sums, without security, to those whose integrity enables them to hold permanent, responsible positions.

Special private office.

Fort Wayne Loan Co.

Established 1896. Room 2, second floor, 706 Calhoun Street, opposite Court House. Home 'Phone 833

WOULD NOT TESTIFY AGAINST HUSBAND

James Shelly Said to Have Struck Wife—News of the Police.

Police court was practically devoid of interest this morning. James Shelly, of 2013 Clinton street, was arrested last night and slated for intoxication. He was first accused of beating his wife, but the faithful woman refused to appear against him and the charge was changed to intoxication, to which he pleaded not guilty. He admitted having drank several glasses of beer and then several glasses of cider, but denied being drunk. It was shown, however, that he had not only filled himself up with beer and cider, but had taken some cider home with him, which he wanted the children to drink. The wife objected and he struck her. There was a family row and neighbors sent for the wagon. The woman refused point-blank to make any charge and requested the officers to release the man as soon as he was sober, but the judge could not see it that way and this morning fined him $5 and costs. A friend stayed the docket and Shelly escaped going to jail by a narrow margin.

Joseph Seuve, a tourist, was the only other prisoner and he was charged with vagrancy. He was picked up in the Wabash yards last night and was locked up for vagrancy. He admitted last night that he had beaten his way from Little Rock, Ark., to this point, and was on his way to Toledo, where his folks lived. He said he was a working man and for years had worked at railroading; he exhibited an express receipt for his trunk, which he had shipped from Little Rock to Toledo. He was apparently honest and truthful in his statements and was given an hour to get out of town.

POLICE NOTES.

Mrs. Rippe, of 1335 Taylor street, yesterday lost a pocketbook containing $7 and a gas receipt.

A couple of young fellows referred to by the officers as "hoodlums," indulged in a lively scrap near the Wabash depot last evening, but managed to get away before the officer arrived.

A ladder apparently used by some of the porch climbers who have been investigating properties near the south depot, was found on Montgomery street last night by an officer.

A telephone message this morning announced a burglary of a private house at Marion, Ind., last night, a couple of watches and about $35 in cash being stolen. A description of the suspects was sent to this city, together with a suggestion that the men most likely came this way. Superintendent Gorsline don't believe they did, because Fort Wayne has a bad reputation among cracksmen and they usually give the town a wide berth after doing a job anywhere close by.

ABOUT THE CITY HALL.

A week or so ago The Sentinel referred to the extensive paving contracts let by the city of Cleveland to the Barber Asphalt company, some seventy-six streets being let of which the Barber company was the lowest bidder on sixty-two. All these streets were not to be paved with asphalt and a majority of the mileage was to be of brick paving, but which the asphalt company took the contract for. Now the mayor is up against something, according to the council proceedings of Tuesday last. Injunctions have been instituted and the brick combine of Cleveland has taken up the fight against the Barber people and insist that the quality of brick to be furnished by the successful bidders will not stand the test. Mayor Johnson stands by the company and is opposed by all the brick contractors, who have some powerful allies in the council.

As a matter of information it can now be truthfully stated that there is litttle if any snow on the sidewalk on Berry street in front of the city hall. The mayor did not refer to it in his message, but the weather clerk supplied the omission and if the rain continues the snow will be entirely obliterated by about 4:36 this p. m.

The board of works will meet in regular session this evening and unless something not now anticipated is filed in the meantime the session will be very brief. Clerk Schmidt has absolutely nothing except routine matters to present for consideration.

The special gas committee which took a recess on Monday night to await a call of the chairman will not meet this week. Chairman Figel said today that the committee was looking up some matters brought out at the previous two sittings and that there would not be another meeting until some time next week.

CUNNINGHAM—TAYLOR.

Wednesday afternoon at 3 o'clock at the home of the bride's parents, Mr. and Mrs. G. W. Taylor, East Wayne street, occurred the marriage of their daughter to James W. Cunningham. Justice Tancey performed the ceremony. Miss Minnie Carper attended the bride and Mart Shelvey was groomsman. A wedding dinner was served at 4 o'clock. Only near relatives were present. The couple will reside in Auburn.

A curious, but embarrassing circumstance of the nuptial affair was due to a misunderstanding at the county clerk's office of the name of the groom and a license was issued in the name of James W. Carnahan. When the happy groom was handed his certificate he discovered that his name had been misspelled and that while his name still remained James W. Cunningham, his wife's name, according to the documentary evidence, must be Mrs. James W. Carnahan. A visit to the county clerk's office made things all right and the record was corrected. It was the first time that Mr. Cunningham had ever been married and he was a trifle flustrated when he called for his license. The clerk misunderstood his name. Justice Tancey informed the couple that another ceremony would be unnecessary.

THERE IS ONLY ONE

LAXATIVE BROMO-QUININE. Call for full name and look for signature of E. W. Grove on box. The remedy that cures a cold in one day. 25c.

FARMS BOUGHT, SOLD OR EXCHANGED

One of the members of the firm will be at Dreibelbiss Abstract Office, Court street Fort Wayne, Ind., on Saturday of each week. We buy farms for cash, sell on long time. Write for description list. For particulars address Sol. Mier Co., Bankers and Real Estate Dealers, Ligonier, Ind. 8-26-d&w-tf

When the crispy mornings come, you will be delighted if you have Mrs. Austin's Pancakes for breakfast. 11t6

PRINCESS RINK IS TO BE REMODELED

Manager Eckert to Enter Polo League and Will Cut Down Skating Surface

Manager Dave Eckert, of Princess rink, expects to have a franchise in the polo league to be formed during the coming summer, and which will consist of Fort Wayne, Toledo, South Bend, Muncie and other neighboring cities, and he has decided to remodel Princess rink where the games will be played. The rink will be closed for the season a week from Saturday and the carpenters will go to work as soon afterward as possible.

The present skating surface is 75x150 feet and it will be reduced to 50x100 feet to conform with the regulations governing the size of a polo rink. Seats will be built around the four sides of the building similar to those in the League park grandstand, so that spectators can get a good view of the rink, which will form the pit. The only permanent seats now in the building are along the west side, and twenty-five feet will be taken off the east side and an equal number of feet from each end for the additional seats.

During the polo season, when the team is playing from home, Manager Eckert expects to have boxing contests, and will bring some of the foremost pugilists of the country for sparring contests, which, he says, will be conducted strictly in accordance with the state law.

DON'T LIKE NEW LOCATION.

The draymen who were ordered off Clinton street and assigned a stand on Barr street south of Washington by the police, several days ago, are very much dissatisfied with their new location and have petitioned the county commissioners for permission to stand on the court house square. The petition was drawn up by a well known lawyer, who failed to inform his clients that the county commissioners have no jurisdiction over the streets surrounding Allen county's executive palace; and that the petition should be addressed to the board of works. The draymen were ordered off of Clinton street because of the objections of the tenants of buildings in front of which the teams stood, and some of these gentlemen have very consistently signed the petition asking that teams should be allowed to stand about the pride of Allen county as long as it didn't interfere with their view of Clinton street.

Foley's Honey and Tar is best for croup and whooping cough, contains no opiates, and cures quickly. Careful mothers keep it in the house. Sold by Dreier & Bro.

WILL BUILD A NEW CHURCH.

Zion's Lutheran church on the Decatur road, south of the city, will celebrate the fiftieth anniversary of its organization this summer and at that time will start a fund for the purpose of building a church. At a congregational meeting last Sunday it was definitely decided to build a church to replace the present structure, which is too small, and a Fort Wayne architect was instructed to prepare plans for the building. It is proposed to put up a handsome brick structure within a year's time.

Will Young was in Bluffton Tuesday evening attending a reception given by Clem Sthair, Archie Cook and Harry Madden.

"A BEAUTIFUL LIFE."

All subscribers to The Sentinel can have a copy of the book "A Beautiful Life" for 50c by calling at this office. Better call at once, as the supply is limited. 27-tf

Degree of Honor No. 2 will give a Chicken Pie dinner in Elektron Hall on Saturday, February 14. Admission 10c. 12t2

Fancy Molded Creams and Ices, appropriate for Valentine Parties and Receptions.

Both 'phones 163.

11t2 CHICAGO BAKERY.

Judge Dick, of Columbus, Ohio, has discharged Eva Earle, a woman who was prosecuted for accepting a fee to pray at the bedside of a sick person. He declared that any invalid had the right to hire another to pray for him if he wished to do so.

Governor Bates, of Massachusetts, in his message to the general court, expresses the hope that the equestrain statue of General Joseph Hooker, which was provided for in 1896, will be in its place on the state house grounds by next June.

Why Don't You Go, Too?

Why don't you go to California?

It is not an expensive trip. It is quickly made, and it is worth making.

The best way to go is, of course, via the Golden State Limited, the newest and finest train across the continent.

The second best way is in a Rock Island tourist sleeper. You make fast time; are comfortable all the way; meet pleasant people; have a porter to do your bidding, and an experienced excursion manager to relieve you of all bother about tickets and baggage.

Rock Island System

Rock Island tourist cars leave Chicago daily for Los Angeles and San Francisco, via the El Paso-Rock Island route. The Wednesday and Friday cars are personally conducted. Tourists cars for California, via Colorado Springs and Salt Lake City, also leave Chicago Tuesdays and Thursdays. Write for folder giving full information.

W. F. Crawford, T.P.A., 437 Rialto Bldg., Chicago, Ill.

Weak Hearts

Are due to indigestion. Ninety-nine of every one hundred people who have heart trouble can remember when it was simple indigestion. It is a scientific fact that all cases of heart disease, not organic, are not only traceable to, but are the direct result of indigestion. All food taken into the stomach which fails of perfect digestion ferments and swells the stomach, puffing it up against the heart. This interferes with the action of the heart, and in the course of time that delicate but vital organ becomes diseased.

Mr. D. Kauble, of Nevada, O., says: I had stomach trouble and was in a bad state as I had heart trouble with it. I took Kodol Dyspepsia Cure for about four months and it cured me.

Kodol Digests What You Eat

and relieves the stomach of all nervous strain and the heart of all pressure.

Bottles only. $1.00 Size holding 2½ times the trial size, which sells for 50c.

Prepared by E. C. DeWITT & CO., CHICAGO.

SOLD BY MEYER BROS. & CO., DRUGGISTS.

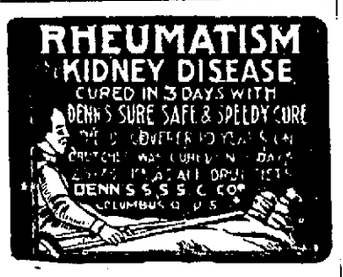

SPECIAL SALE—Regular size only 10c a few days at the following druggists: Meyer Bros. & Co., C. H. Albersmeyer, B. R. Nell, W. F. Stellhorn, J. C. Hutzell, F. D. Heham and H. W. Meinzen.

Greatest Medicine on Earth.

CORNELIUS GORE.

35 Marion Street, Natick, Mass.

Words cannot express my gratitude for your valuable medicine. I used to have four or five fits a day and even eight to ten the early part of every month. But since taking Pastor Koenig's Nerve Tonic (which was recommended to me by Rev Borther of Roxbur.) the fits have left me, and I thank your medicine, the greatest medicine on earth for it.

Alpena, Mich., Feb. 23, 1900.

I have recommended Pastor Koenig's Nerve Tonic in many cases that came under my observation while stationed at Isadore, Mich., and in all cases it had the desired effect, and especially so with Mrs. J. Robatek, Mr Jas. Sullivan and daughter, and Mary Mazurek. Knowing the Tonic is no humbug, I recommend it whenever my sick come to my notice.

REV S. NOWAKOWSKI.

Mr. O. P. Trogus writes from Mt. St. Mary's Seminary, Cincinnati, that he just heard of a case from reliable authority, which defied the Doctors' skill, but was cured by Pastor Koenig's Nerve Tonic.

FREE—A Valuable Book on Nervous Diseases sent free to any address, and poor patients can also obtain this medicine free of charge.

This remedy has been prepared by the Reverend Pastor Koenig, of Fort Wayne, Ind., since 1876, and is now prepared under his direction by the

KOENIG MED. CO., Chicago, Ill.

Sold by Druggists at $1 per Bottle. 6 for $5. Large Size, $1.75, 6 Bottles for $9.

MONEY MONEY MONEY

REDUCED RATES

The Tri-State Building and Loan Association has reduced its rates to borrowing members.

THIS MAKES THE NEW PLAN THE CHEAPEST INSTALLMENT PLAN offered to the borrowing public. You cannot afford to borrow on any other plan.

Call at office for particulars.

INVESTMENTS.

Interest paid on any amount deposited with the Association if left 60 days.

Tri-State Building & Loan Association,

COR. BERRY AND COURT STS.

Nasal CATARRH

In all its stages.

Ely's Cream Balm

cleanses, soothes and heals the diseased membrane. It cures catarrh and drives away a cold in the head quickly.

Cream Balm is placed into the nostrils, spreads over the membrane and is absorbed. Relief is immediate and a cure follows. It is not drying—does not produce sneezing. Large Size, 50 cents at Druggists or by mail; Trial Size, 10 cents.

ELY BROTHERS, 56 Warren Street, New York

BAR-BEN

Builds up the Body, Brain and Nerves and Purifies the Blood.

It infuses new vigor and vitality into the weak, nervous and broken down system, stops all unnatural drains and causes a general feeling of health, power and vitality. Within three days after taking the first dose you will notice the return of the old vim, snap and energy you have counted as lost forever, while the generative organs are helped to regain their normal powers and the sufferer is quickly made conscious of direct benefit.

BAR-BEN makes the appetite keen, the digestion perfect and the nerves strong and healthy as steel. BAR-BEN is especially efficacious for weak women. All druggists, $1 per box, or mailed, sealed, on receipt of price. WRITE FOR SAMPLE.

The Bar-Ben Remedies Co., Cleveland, O.

For sale by Barke & Nussbaum, H. F. Beverforden, C. H. Albersmeyer.

Dr. Bulson

Office and Residence 219 West Wayne St.

FORT WAYNE,

PRACTICE LIMITED TO DISEASES OF THE EYE, EAR, NOSE AND THROAT.

GLASSES ADJUSTED.

Try The Sentinel Want Column.

ALASKA LINE TREATY RATIFIED BY SENATE

Makes Effective Law of Measure Negotiated With Great Britain.

Washington, Feb. 12.—In an executive session of an hour and a half yesterday afternoon the senate ratified the Alaskan boundary treaty and came near taking similar action on the commercial treaty with Greece, which was reported by Senator Cullom from the committee on foreign relations.

All the provisions of the Alaskan treaty except one paragraph from the French portion have been published. An official translation of this paragraph, which was an extract from the Russian-Anglo treaty of 1825, has been made and is as follows:

"It is, moreover, agreed that no establishment shall be formed by either of the two parties within the limits which the two preceding articles assign to the possessions of the other. Consequently British subjects shall not form any establishment either upon the coast or upon the mainland strip comprised within the limits of the Russian possessions as they are designated in the two preceding articles, and, likewise, no establishment shall be formed by the Russian subjects beyond the said limits."

The Greek treaty was read through by the clerk and then Senator Cullom asked that the resolution of ratification be acted on, but Senator Hoar, of Massachusetts, objected. He had no objection to the general purport of the treaty, but said that as the trial provision was read it seemed to have been loosely drawn.

The principal purpose of the Greek treaty is the regulation of the commerce between Greece and the United States. It contains provision for the control of the consular service along the lines laid down in the new Spanish treaty.

BOTH MAY REMARRY.

Dresden, Saxony, Feb. 12.—The decree of divorce granted to Crown Princess Frederick yesterday permits both parties to marry again. The crown prince applied merely for a separation of bed and board, but the former crown princess asked for an absolute divorce, which the judges decided they could not refuse under the new civil code, which King George himself designated as governing the proceedings. The princess, however, cannot marry Giron and get recognition of her marriage under the German law.

NEW DIRECTORS CHOSEN.

Prof. Martin Luezke, of Springfield, Ill., has been appointed director of Concordia college to succeed Prof. Joseph Schmidt, who retired some time ago from the active management of the institution. Prof. Luezke is a graduate of Concordia, and is well known in this city. Rev. Herman Wollaeger, pastor of a large congregation at Hartford, Conn., was appointed to succeed the late Prof. Siemon in the chair of Latin. The new appointees will assume their duties at an early date.

FAST TIME ON INTERURBAN.

(Huntington Democrat.)

The special car over the Fort Wayne and Southwestern Traction line Tuesday, having on board a delegation of Decatur, Ill., gentlemen on a tour of inspection, made an excellent run and as a consequence Superintendent Davisson is in the best of humor. The run from Fort Wayne to Wabash was made in one hour and fifty minutes. The trip was made in car 302, which was in charge of Conductor Oren and Motorman Powell.

TRUSTEES WERE RE-ELECTED.

The following trustees were re-elected at the business meeting of the First Presbyterian church last evening: Dr. S. H. Havice, Peter Pickard, D. H. Caldwell, George P. Evans; J. H. Orr, treasurer. The treasurer's report showed that the church indebtedness for current expenditures was about $2,000, principally for salary due the pastor. The standing indebtedness of the church was liquidated some time ago.

RECEIVED BY THE POPE.

Rome, Feb. 12.—The pope today received in private audience Bishop Burke, of St. Joseph, Mo. The bishop subsequently presented to the pontiff Miss Burke, of Chicago; Miss Lindsay, of St. Louis; Mrs. Frank McLaughlin and her daughters, of Philadelphia, and Miss Holmes, of Philadelphia.

DEATH OF A JURIST.

Harrisburg, Pa., Feb. 12.—President Judge John W. Simonton, of the Dauphin county courts, died today of pneumonia after an illness of one month. Judge Simonton was serving his third term as president judge of the local courts and was regarded as one of the ablest jurists in the state. He was a native of Dauphin county and previous to becoming judge he was district attorney for two terms. He was remarkably vigorous in mind and body until he was seized with the illness which caused his death.

THE NEXT MORNING I FEEL BRIGHT AND NEW AND MY COMPLEXION IS BETTER.

My doctor says it acts gently on the stomach, liver and kidneys and is a pleasant laxative. This drink is made from herbs, and is prepared for use as easily as tea. It is called "Lane's Tea" or

LANE'S FAMILY MEDICINE

All druggists or by mail 25 cts. and 50 cts. Buy it to-day. Lane's Family Medicine moves the bowels each day. In order to be healthy this is necessary. Address, Box 205, Le Roy, N. Y.

DIGS FOR BURIED WEALTH.

St. Joseph, Mich., Feb. 12.—James Anderson, of Muskegon, is now excavating under an old building in search of Norwegian coin said to be equal to $308,000 in American money. The riches are supposed to have been buried under the shanty of Ole Larson, who told of it on his death bed in October, 1901, to Adolph Miller. Larson said that one of the large banks of the city of Trondhjem, Norway, was robbed in 1870. John Jasperson was arrested, charged with the crime, and sentenced to prison for life. At the same time Larson said he was convicted of assault and was confined in the same prison with Jasperson and Jasperson informed him where the money was buried. Larson was released from prison a few years later, went to where the treasure was buried, secured the money and fled to America and before his death buried it in Muskegon.

A NIGHT ALARM.

Worse than an alarm of fire at night is the brassy cough of croup, which sounds like the children's death knell and it means death unless something is done quickly. Foley's Honey and Tar never fails to give instant relief and quickly cures the worst forms of croup. Mrs. P. L. Cordier, of Mannington, Ky., writes: "My three-year-old girl had a severe case of croup; the doctor said she could not live. I got a bottle of Foley's Honey and Tar, the first dose gave quick relief and saved her life." Refuse substitutes. Sold by Dreier & Bro.

LOCAL NEWS.

Miss Mamie Noll gave a dancing party Tuesday night in honor of Miss Shell, of Antwerp, O.

The Heidelberg University Glee club will give a concert this evening at Grace Reformed church.

Mrs. Homer I. Baldwin and son, Floyd, of Marion, are guests of Mr. and Mrs. T. J. T. Cummings.

Charles and Edwin Gross left last evening for St. Louis to resume their studies at Concordia seminary.

Miss Margaret Vesey has returned to Glendale, Ohio, to resume her studies, after a visit at home.

Miss Gertrude Hanna will entertain the Friday Pedro club tomorrow, assisted by Miss Margie Hanna.

Miss Felts and Miss Kolb entertained the S. S. C. Pedro club Friday night at the home of Miss Felts.

The L. C. B. A., of St. Patrick's church, will give a pedro party this evening in its hall on DeWald street.

Peru Chronicle: Miss Margaret Logan, of Fort Wayne, is visiting the family of William Rhein, south of the city.

The Fraternal Order of Eagles has deferred for two weeks its decision regarding the giving of a carnival in this city during the coming summer.

Mr. and Mrs. A. T. Patterson left today for Butte, Mont., to reside. They were guests at a dinner party given Tuesday evening by Miss Mary VanWinkle.

The young people who meet Saturday evening in Mrs. Trier's academy for dancing, have invited a number of the older people to be their guests Saturday night.

The Ancient Order of Hibernians is arranging to celebrate St. Patrick's day by giving an entertainment in Knights of Columbus hall, with a dance as a closing feature.

Miss Virginia White entertained a few girl friends at a dinner party last evening in celebration of her birthday anniversary. A few young gentlemen were invited in for the evening.

A horse hitched to a Buhr grocery delivery wagon ran away on Division street yesterday and narrowly missed running down two small children. The runaway caused much excitement in the neighborhood.

Mrs. Stewart, who has been lying ill at the home of her granddaughter, Mrs. Will Rogers, of East Wayne street, for three or four weeks, is improving, though still confined to her bed.

IN NORTHERN INDIANA.

Electric cars will be running by March 10 between Wabash and Logansport.

George L. Taylor, of South Bend, has a valentine which was sent him sixty years ago.

J. W. Fancher, of Hartford City, has been arrested upon complaint of Mrs. Golda Lowe who says he tried to hug her.

The last star mail route in Huntington county is to be abolished on Saturday. Rural free delivery has taken its place.

The proposed Dayton, Union and Huntington railroad wants two routes through Huntington; one for passenger business, and a second for freight.

By a vote of 327 to 247, Rockcreek township, Huntington county, declined to vote a subsidy for the proposed Fort Wayne and Southwestern steam railroad.

City Engineer J. J. VanAuken, of Auburn, has been asked by the United States geological department to assist in determining the amount of annual waterflow in streams in the northeastern section of Indiana.

Prof. N. Wilbur Helm, a former North Manchester boy, has resigned the position of professor in Latin of Princeton university to take up missionary work in the interior of China. He will sail from San Francisco in September.

Goshen school buildings are so crowded that the city will ask the legislature to permit the incurring of a debt for funds to erect new buildings. The constitutional limit of indebtedness has already been reached.

Sim Reeser, a retired merchant at Bluffton, shot a man who was prowling about his house at 6 o'clock Wednesday morning. Reeser saw the man peering in at a window, and fired four times. The first shot took effect and brought the prowler to his knees. The other shots went wide. Reeser says he recognized the prowler as an old enemy from Nottingham township, and will "go gunning" for him again.

CALLED TO LEAD AN ARMY.

Grand Rapids, Mich., Feb. 12.—General Basil Stephanoff, of this city, has been summoned to Macedonia to take part in the war of his countrymen against the Turks. General Stephanoff says that unless European powers intervene successfully an immense force will take the field in May or June.

There will be an army of from 300,000 to 700,000 Macedonians, while other nationalities have promised help. It is expected that 50,000 followers of Garibaldi will go from Italy, and help is also expected from the Irish. General Stephanoff says that his countrymen are well prepared for war.

Unless previous negotiations are successful, he says, he expects that in the early summer the sultan of Turkey will take the symbolic steps which mark the beginning of a Moslem crusade against the Christians of all nationalities. Should the sultan don the mantle of Mohammed and should the scepter be brought from Mecca, its present abiding place, all Mohammedans will begin to massacre every Christian who can be found.

General Stephanoff says that guerrilla warfare is already being carried on, but that the great uprising will await the call of the National society. This society consists of about 2,500,000 members of the Bulgarian, Macedonian, Roumanian and Servian nationalities.

SLAYS HER SLEEPING CHILD.

St. Charles, Mo., Feb. 12.—In a fit of mental aberration Mrs. Henry Guhlmann, wife of a farmer, shot and killed her sleeping six-year-old daughter and made an ineffectual attempt to kill her infant child and was later found wandering around in a dazed condition. Mr. Guhlmann was absent from home. During the day the mother wrote in a book her intention of killing the children and then killing herself. Evidence shows that she took weapons to bed with her and waited till the children were asleep.

FAREWELL RECEPTION.

Hive No. 6, Ladies of the Maccabees, gave a reception in Elektron hall yesterday afternoon in honor of Mrs. Florence Armel, one of the members, who is soon to leave for California, where she will reside in the future. The hive presented Mrs. Armel with a handsome pin, emblematic of the order, Dr. Harriett Macbeth making the presentation speech. Mrs. Armel was the guest of honor at a similar function at Degree of Honor hall Tuesday evening. She is also a member of that order.

A PIONEER'S ANNIVERSARY.

Yesterday the relatives and friends of Louis Gerke gathered at his home, south of the city, to celebrate his eighty-eighth birthday anniversary. An elaborate four-course dinner was served at 7 p. m. The table decoration consisted of ferns. Mr. Gerke is well known all over the county and also in the city, having resided here for sixty-nine years.

WILL KEEP ROOSEVELT GIFT.

Dallas, Texas, Feb. 12.—Alarmed by the sensation caused by the action taken at Tuesday's mass meeting, women prominent in getting up the Columbian reception now say there was no intention to affront Mrs. Roosevelt for sending them a cotton handkerchief instead of one of lace, to be sold for the purpose of raising funds for kindergartens. Mesdames Witwer and Weaver deny that a resolution was adopted to return the handkerchief to Mrs. Roosevelt. Other women present, who opposed the resolution, insist that it was put and carried as stated. The women are greatly exercised over the publicity given the matter, as the meeting was composed of women only, and some one must have talked —"the hateful thing."

WOMEN MAKE PLEA IN VAIN.

Topeka, Kan., Feb. 12.—Both houses of the Kansas legislature have defeated woman suffrage. Two weeks ago the senate by a vote of 22 to 14 defeated a bill giving them the right to vote for presidential electors and yesterday the house, after a hot contest, defeated the same proposition by a vote of 59 to 51. Cyrus Leland, former national republican committeeman from Kansas, championed the measure. Mr. Leland is the leader of the house, and in every instance thus far he has been able to win his point. Mrs. Laura M. Johns, Miss Helen Kimber and other leaders in the suffrage movement appeared upon the floor of the house and pleaded with members to support the bill. Leaders in the State Temperance union also besieged the members, but without avail.

SUICIDE PREVENTED.

The startling announcement that a preventive of suicide has been discovered will interest many. A run down system, or despondency invariably precede suicide and something has been found that will prevent that condition which makes suicide likely. At the first thought of self destruction take Electric Bitters. It being a great tonic and nervine will strengthen the nerves and build up the system. It's also a great Stomach, Liver and Kidney regulator. Only 50c. Satisfaction guaranteed by Dreier & Bro., druggists.

Dr. John P. Waterhouse, of Cincinnati, and Mrs. E. H. Crow and daughter, Frances, of Greencastle, have returned home after a visit with Judge and Mrs. Vesey. Miss Alice Waterhouse will remain a few days longer.

Kidney complaint kills more people than any other disease. This is due to the disease being so insidious that it gets a good hold on the system before it is recognized. Foley's Kidney Cure will prevent the development of fatal disease if taken in time. Sold by Dreier & Bro.

ARE YOU SORE? Use FIRST AID TO THE INJURED

Paracamph

Relieves Instantly

Catarrh,

Sore Chest, Frost Bites,

And all Soreness of the Skin and Muscles.

25c, 50c & $1.00 Bottles. All Druggists.

Sold by Meyer Bros., & Co., Druggisst

Mrs. Walker Jones, of Bucyrus, Ohio, is prominent in society circles of that city. Instead of starving herself by "dieting," she eats anything she craves, and uses Dr. Caldwell's (Laxative) Syrup Pepsin. Read her letter:

Gentlemen:—Your wonderful medicine has done great things for me. I was troubled with stomach trouble for ten years, tried everything I heard of, had doctors without any effect whatever, until one day I came into Birk Bros.' drug store and they recommended

Dr. Caldwell's (Laxative) Syrup Pepsin

I used four bottles and am entirely well; can eat almost anything without hurting my stomach in the least. I think anybody suffering with stomach trouble can be cured by using Dr. Caldwell's Syrup Pepsin. Very truly yours, MRS. WALKER JONES.

"Can eat almost anything"

As a cure for stomach troubles and as a laxative, Dr. Caldwell's Syrup Pepsin has no equal. All druggists sell 50c. and $1.00 sizes, or write for free sample to

PEPSIN SYRUP CO., Monticello, Ill.

Large Fortunes to be Made at East Chicago and Indiana Harbor.

The Opportunity of the Age for Investors With Small Capital.

There never was a better chance to double your money in a short time. Ten dollars will secure you a lot. If you buy a lot now and build a house on it you can rent it at once for a good price.

East Chicago has a new harbor called Indiana Harbor, which will accommodate the largest ships in the world, a complete sewer system, electric lights, natural gas and fuel oil, fine schools and churches, fifteen manufacturing establishments, employing three thousand men. New manufacturing enterprises are constantly locating there. For full information see

E. GREGG DAVIS, General Agent,

Rooms 17 and 18 Pixley-Long Block. Office Open Every Evening.

Crackers With A Kerosene Flavor

They are known as the common bulk soda cracker. All grocers don't have them in this flavor—some of them do.

It's no fault of the grocerman. He sells bulk soda crackers because a few customers still buy them as a matter of habit. He also sells kerosene.

Between measuring out kerosene and putting bulk biscuit in a bag things will get mixed.

If you do not fancy the kind with the kerosene flavor ask for **Uneeda Biscuit** in the In-er-seal Package.

Made with the utmost care; clean bakeries, clean bakers, best material. Packed in an air tight, dust proof package that does all that it was made to do—keeps the biscuit fresh, clean and dry. They reach you in perfect condition—just as they left the oven.

5¢

NATIONAL BISCUIT COMPANY

MID-WINTER SALE OF

WALL PAPER

PRICES SLAUGHTERED

Our store building is not large enough for our business and will SELL it, if offered enough to induce us to remove; OTHERWISE, will remodel it next summer. In EITHER case, must begin to reduce stock NOW. We have thousands and thousands of rolls of Wall Paper in every grade that will sell for just about HALF what you will pay next spring.

NOW IS THE TIME TO BUY.

Even if you do not NEED it at present it will pay you to BUY now and keep it until you DO. See the GOODS. Get PRICES.

L. O. HULL 830 CALHOUN ST.

Laxative Bromo Quinine Cures a Cold in One Day, Grip in 2 Days E. W. Grove on every box. 25c

EVEN IF You had a NECK As long as this fellow and had SORE THROAT ALL THE WAY DOWN Tonsiline WOULD QUICKLY CURE IT.

TONSILINE is the greatest throat remedy on earth. Tonsiline cures Sore Throats of all kinds very quickly, and is a positive, never-failing and speedy cure for Sore Mouth, Hoarseness and Quinsy. A small bottle of Tonsiline lasts longer than most any case of SORE THROAT. 25 and 50 cents at all druggists. THE TONSILINE CO. CANTON, OHIO.

The Fort Wayne Sentinel

BY E. A. K. HACKETT.

THURSDAY, FEB. 12, 1903.

TONIGHT.

Unions—Knights of Labor No. 2315; Electrical Workers No. 138; Beer Bottlers No. 275; Horseshoers No. 81; Shovelers and Diggers No. 9243; Sheet Metal Workers No. 136.

Miscellaneous—Board of works; southern jubilee in Saengerbund hall under the auspices of the battery; Commercial club; Isaac Knapp Dental coterie; roller skating at Princess rink.

Fraternal—Fort Wayne camp No. 656, Royal Neighbors of America; Ben Hur court No. 96; Wayne tent No. 54, K. O. T. M.; Summit City No. 36, A. O. U. W.; Harmony No. 19, I. O. O. F.; Modern American Fraternal Order; Wayne commandery, Benevolent Legion.

Masonic Temple—Friday night—John Drew in "The Mummy and the Humming Bird."

Saturday matinee and night—"The Sign of the Cross."

What adds greatly to the exasperation is that John D. Rockefeller in all probability did not send those telegrams but refuses to say so.

A one thousand dollar license fee will put a good many unfit saloonkeepers out of business and prevent a good many others equally unfit from getting into the business.

President Roosevelt, the father of six children, is qualified for all heats in the debate concerning the duty of raising large families. And in this connection we desire to commend to the approbation of the president our good fellow citizen, John Gillie, at whose table daily assemble fourteen sturdy, healthy scions of the parent stock.

The position of secretary to the president is not a bad place for a young man to begin his career. More recent years furnish a few examples of it. Daniel Lamont, who went to Washington with Mr. Cleveland as private secretary in the first Cleveland administration, returned with him in the second as secretary of war. Mr. Cortelyou, who went in the first McKinley administration as assistant secretary and succeeded to first place when Mr. Porter retired, is to be made a cabinet minister and placed at the head of the new department of commerce. Secretary of State Hay was private secretary to Mr. Lincoln.

The Wisconsin legislature has under consideration a resolution that provides there shall be distributed among the public schools a history of the Standard Oil company and the United States senate. That ought to be a part of every liberal education, no doubt, but unfortunately there is no history of the Standard Oil company. The affairs transacted in the dingy little office at Bayonne, N. J., are not written for general circulation. Still, enough might be got between book covers to make an interesting tale, even if it had not the authenticity of history.

The people of Finland are starving. Gaunt famine stalks through that ice-locked land and unless relief be prompt and adequate appalling results must follow. Much has been and is being done to relieve suffering and save life, but it is insufficient. Just what the extent of the peril to the people there is can hardly be stated. But what is actually known of the situation must be taken some fold to get at an idea of what the situation really is, because means of investigation are difficult. The Christian Herald, of New York, which for many years has taken the lead in America in the work of famine relief, is performing great things for the Finlanders and has already sent large sums abroad, while Dr. Louis Klopfsch, the editor, is now on his way to Finland to investigate for himself and personally superintend relief. The Christian Herald is soliciting and receiving subscriptions for aid of the starving Finlanders and forwards the money by cable, thus placing its benefits at once where most needed. The Sentinel will receive subscriptions in this city from those who desire to aid the starving people of Finland and will forward it to the Christian Herald. All humanely-feeling persons will be touched by the cry of distress from arctic Finland.

END OF BITTER FIGHT.

"Two physicians had a long and stubborn fight with an abcess on my right lung," writes J. F. Hughes, of DuPont, Ga., "and gave me up. Everybody thought my time had come. As a last resort I tried Dr. King's New Discovery for Consumption. The benefit I received was striking and I was on my feet in a few days. Now I've entirely regained my health." It conquers all Coughs, Colds and Throat and Lung troubles. Guaranteed by Dreier & Bro.'s drug store. Price 50c and $1. Trial bottles free.

Miss Hanker's pupils in dancing were her guests at a reception given last evening in the Wayne club, the guests numbering nearly 200. There were twenty dances and five extras on the program and music was furnished by the Rag-Time orchestra, of Indianapolis, consisting of a piano and traps. The musicians were colored men and their playing was of the kind that made everyone want to dance and fewer numbers were "sat out" than is usual where the program is so lengthy. The guests were mostly young people, although there were a number of members of Miss Hanker's married people's classes present. Miss Hanker will give another reception at the club after Easter and will bring the orchestra to Fort Wayne again.

A cotillion will be given in the Standard club on Saturday night, Feb. 21st. Miss Hanker will lead the dancing.

THAT THROAT-TICKLING

It's first, the throat;
Then, the bronchial tubes;
Next, the lungs;
At last, Consumption.

There's nothing so bad for a cough as coughing!
There's nothing so good for a cough as—

Ayer's Cherry Pectoral

The best time to take it is when the cold first comes on, when the trouble is in the throat.

Throat tickling, throat colds, throat coughs are all easily controlled with Ayer's Cherry Pectoral.

Doctors first prescribed this nearly 60 years ago. They use it more today than ever. They know its ingredients. They understand how it heals congested membranes and overcomes inflammation. Ask your own doctor about using this medicine for colds, coughs, and all lung troubles.

J. C. AYER CO., Lowell, Mass.

"I had a terrible cough last spring, and it took just one bottle of Ayer's Cherry Pectoral to completely cure me. I have used this medicine in my family for many, many years." MRS. J. B. DAVENPORT, St. Joseph, Mich.

This Will Interest Mothers. Mother Gray's Sweet Powders for Children, successfully used by Mother Gray, for years a nurse in the Children's Home in New York. Cure Feverishness, Bad Stomach, Teething Disorders, move and regulate the Bowels and destroy Worms. They are so pleasant to the taste and harmless as milk. Children like them. Over 10,000 testimonials of cures. They never fail. Sold by all druggists. 25c. Ask today. Sample FREE. Address Allen S. Olmsted, LeRoy, N. Y.

NELSON WINS A BIG SUIT AT CINCINNATI

Traction Manager Gets $12,500 Commission by Way of a Compromise.

General Manager S. L. Nelson, of the Fort Wayne and Southwestern traction company, returned last night from Cincinnati in an extremely happy frame of mind and with something like $12,500 in his inside pocket. Mr. Nelson's exultation was perhaps excusable from the fact that he had just been successful in the settlement of a long-pending litigation and carried his point.

More than four years ago Mr. Nelson engineered the sale of the People's railway company at Dayton, Ohio, and the Springfield Light and Power company at Springfield, Ohio, to the American railway company, a large Philadelphia concern. Under the terms of the agreement he was to have received a liberal commission for his services, but owing to the fact that Mr. Nelson, after bringing the transaction to the point of consummation, sent a second party to close up the deal, the American railway company sought to cut him out of the commission which was to have remunerated him for his services.

Mr. Nelson promptly brought suit against the American company in the United States court, demanding $72,000, and the case has been hanging fire upon one pretext and another until this week, when it came to trial before a jury at Cincinnati. Something like fifteen of the most eminent attorneys in Ohio were employed on the case and it promised to be a battle royal. Before Mr. Nelson had concluded his own testimony on Wednesday, however, the American company came forward with an offer to settle the case out of court. When the company volunteered to pay Mr. Nelson $12,500 and the costs of the suit that gentleman accepted and the case was dismissed. Later Mr. Nelson gave his attorneys and witnesses, as well as his late opponents, an elaborate banquet at a prominent Cincinnati hotel.

A WINTER TROUSSEAU.

Among the articles in the trousseau of a winter bride is an opera costume of Persian mauve crepe de chine trimmed with flounces and soft draperies of gold-wrought chiffon the exact shade of the gown. Over this is to be worn a full-length cloak of white cloth lined with mauve brocade, with yoke and Robespierre collar of ermine. Fawn-colored French brocade forms another handsome costume. The skirt is lined with a rich shade of crimson taffeta, and is decorated with three graduated rows of dark mink fur. The Louis XIV. coat is likewise lined and fur trimmed, and opens over a double-breasted waistcoat of brocade, fastened with small jeweled buttons.—New York Evening Post.

AFTER STATE CHAMPIONSHIP.

Max Witzigreuter has challenged J. L. Head, of Peru, for a live bird shoot for the championship of Indiana and the challenge has been accepted. The contest will probably occur in Peru. The Corner Rod and Gun club will hold a tournament here on May 27 and 28 and a number of champions will be here to contest, among them Money, the champion live bird shot of the United States, Canada and England.

DIED IN NORFOLK, VA.

Macy Weesner, formerly clerk at the Rich hotel, died several days ago in the navy yard at Norfolk, Va., and the remains will be brought to Union City, this state, for interment. Mr. Weesner left this city about nine years ago to enter college. He onlisted in the navy and was sent to the Philippines. He was in charge of the laboratory at the navy yard at the time of his death.

LOCAL LINES.

Rev. E. W. Allen is assisting his father in a series of revival meetings at Decatur this week.

The Aid society of Berry Street M. E. church will hold a called meeting on Friday evening at the close of the revival meeting.

Rev. Jacob Miller, Rev. C. Gross and Rev. C. Luehr have returned from Chicago, where they attended a meeting of the college electors of the Missouri synod.

The Ladies' society of Plymouth Congregational church will have their meeting Friday evening instead of Friday afternoon, and the hostesses will be Mesdames Kirchefer, Beaver, Tygar, Sterling, Ten Broeck and Hulburd. The ladies will have as their guests their husbands.

MEMBERS OF MUTINOUS CREW ARE CONVICTED

Men Who Murdered Part of a Ship's Crew in Philippines Sentenced

Manila, Feb. 12.—Thirty-one members of the crew of the inter-insular steamer Dos Hermanos, who mutinied in August last, at Port Virac, Island of Catanduamas, and murdered the chief engineer, steward and carpenter of the vessel and wounded the captain, the mate, the second engineer and one of the passengers, all Spaniards, were convicted of murder today. Three of the men were sentenced to be hung and twenty-eight were condemned to imprisonment for life.

The mutiny on board the Dos Hermanos was plotted under the leadership of a native boatswain of that vessel. The mutineers purposed to steal $150,000, which they supposed to be on board. The officers of the steamer were dining when they were attacked. The steward and the carpenter of the ship were murdered while defending the officers. During the combat the steamer ran aground and a force of constabulary, which went to the rescue of the officers, killed three of the mutineers and captured thirty-one of them.

LOCAL LINES.

Otto Morrell has returned from a visit in Bluffton.

Miss Swinney will give a tea February 19th at 6 o'clock.

Mrs. A. Hirsh has returned from a visit with her daughter in Boston.

Arthur Spiegel, son of Mr. and Mrs. F. C. Spiegel, the Broadway milliner, was taken to Hope hospital today and may have to undergo an operation.

A larger crowd attended the southern jubilee given by the battery in Saengerbund hall last evening than on the preceding night. The jubilee singers rendered an attractive program while the guests partook of savory southern dishes and drinks. The jubilee closes tonight.

Miss Eliza Nestel and Charles Nestel entertained a company of guests yesterday afternoon at dinner in honor of Major Doyle, Captain Laible and Miss Anna Nelson, members of the Lilliputian company, which played at the Temple last evening. Years ago Mr. Nestel and Miss Nestel were members of a company of little people which made a tour of the world, the guests of honor being members of the same company. The home was very prettily decorated with palms, ferns and carnations.

The members of the Colonial club and a few friends invaded the home of Herbert Allen, on Hoagland avenue, last night, and spent a most enjoyable evening. Prizes at progressive pedro were won by Mrs. Strain and Mr. Sallier and the consolations were awarded to Miss Elsie Kress and P. Danahey. A three-course supper was served after the games.

THE LUNCH QUESTION.

How a Big Chicago Firm Solved It.

So many employes "bolt the lunch" and eat what they should not, that they soon show the effect in nervousness and dyspepsia. This has attracted the attention of managers of the big stores and shops. In one Chicago firm an experiment on some of the girls resulted in a complete solution of the question.

The woman that made the experiment tells the tale as follows: "About a year ago I became alarmed at the state of my daughter's health. She was employed by a big firm here and for some reason steadily lost flesh, grew very nervous, had no appetite and could not sleep.

"Questioning her I found she ate but little lunch for at that busy hour she was seldom served promptly and the time being short she just 'bolted' the food and rushed back. She ate very light breakfasts and I could see she suffered from lack of nourishment. I felt responsible for this and finally got her some Grape-Nuts for breakfast.

"I also got a neat leather case holding two pint flasks. One I filled with milk, the other with cold Postum Coffee which had been properly made. She also carried a package of Grape-Nuts. The Postum she drank iced with a dash of lemon. She followed the Grape-Nuts with some fruit and this made up her lunch.

"In spite of the warm weather she improved greatly in two weeks' time. She gained flesh, her nerves were steady and she slept sweetly at night. She never felt the old weakness from hunger.

"In a short time a few other girls in the office tried it and the effect was so marked upon all that still others were persuaded. Finally a room was cleared out and the one hundred and odd girls were served daily with Grape-Nuts and hot Postum. It was a revolution, but the manager saw the good result and adopted the plan, greatly to the benefit of the health of the employes and at a saving in expense." Name given by Postum Co., Battle Creek, Mich.

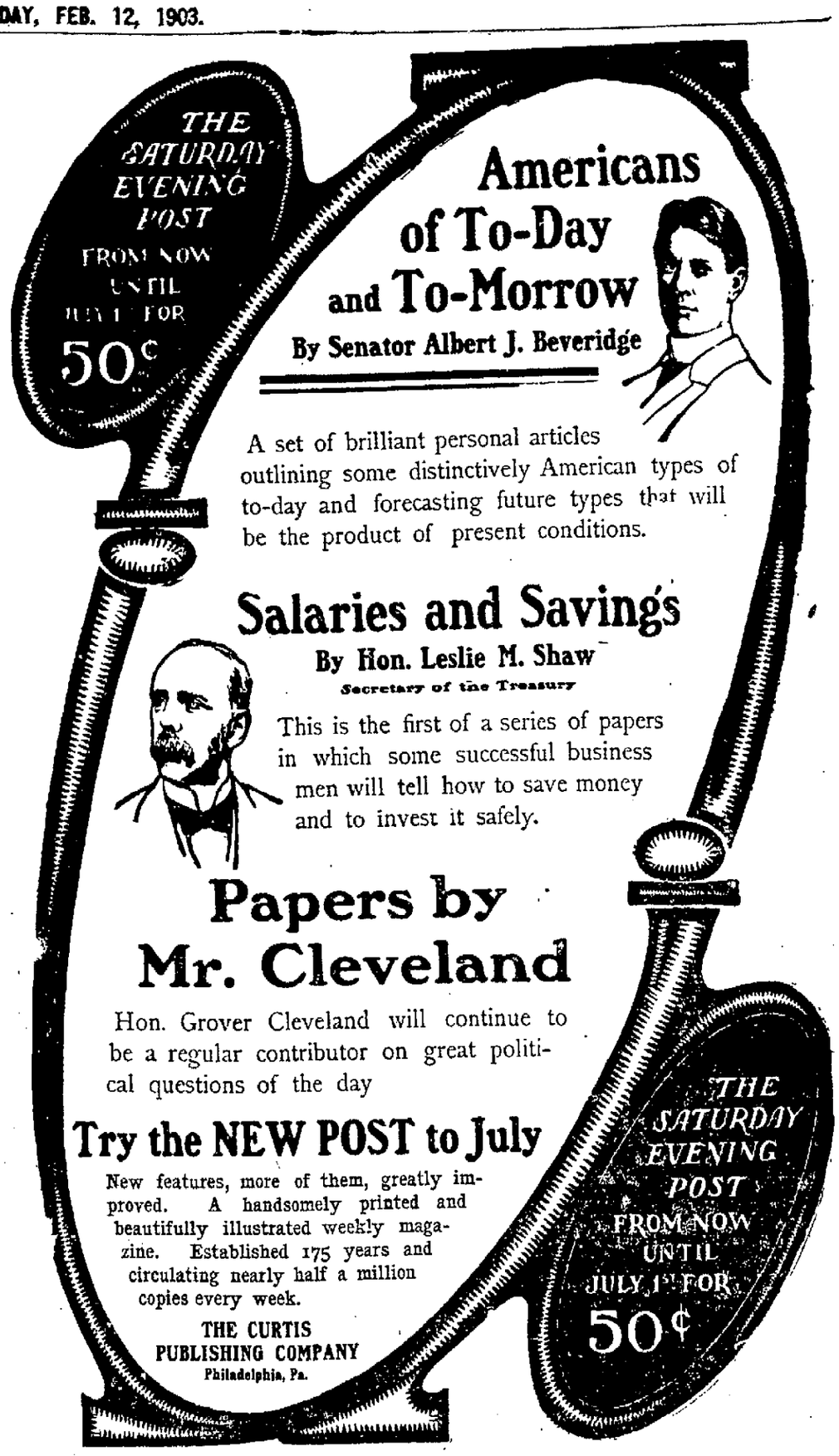

IN JUSTICES' COURTS.

Ernest Cramer, a Broadway saloonkeeper, was yesterday evening fined $1 and costs by Justice Tancey for provoke on Constable Kennelly, who called on him to serve a writ.

Jerry Grabner, an Edgerton saloonkeeper, yesterday afternoon pleaded guilty to a charge of assault and battery on a lad named Furnace and was fined $1 and costs, which he paid.

Millie Schneider has commenced suit in the superior court against Charles Hippenhamer to recover $200 on a note.

Horace Marriotte sues Frances Malloy on replevin and for damages in the sum of $100.

The report of the county auditor shows that the county has a credit with the county treasurer of $241,408.64; actual cash on hand $62,637.89 and in the bond fund $45,625.89.

Clinton R. Wilson has qualified as administrator of the estate of William R. Owen.

A WEAK STOMACH

THE DEATH PENALTY.

A little thing sometimes results in death. Thus a mere scratch, insignificant cuts or puny boils have paid the death penalty. It is wise to have Bucklen's Arnica Salve ever handy. It's the best salve on earth and will causes a weak body and invites disease. Kodol Dyspepsia Cure cures and strengthens the stomach and wards off and overcomes disease. J. B. Taylor, a prominent merchant of Chriesman, Tex., says: "I could not eat because of a weak stomach. I lost all strength and run down in weight. All that money could do was done, but all hope of recovery vanished. Hearing of some wonderful cures effected by the use of Kodol, I concluded to try it. The first bottle benefited me, and after taking four bottles I am fully restored to my usual strength, weight and health." Meyer Bros. & Co.

H. A. Rice, of Logansport, is visiting friends in the city.

Foley's Honey and Tar cures the cough caused by attack of la grippe. It heals the lungs. Sold by Dreier & Bro.

ENTHRONED AS PRIMATE.

London, Feb. 12.—Dr. Randall Davidson was enthroned today as archbishop of Conterbury, in Canterbury cathedral, with much stately ceremonial. The cathedral was filled to its capacity with church dignitaries and civil, naval and military officials in full robes or uniforms. The procession which preceded the archbishop to the altar took twenty minutes to pass up the nave. After the presentation of the mandate for the archbishop's enthronement the archdeacon of Canterbury placed the primate on the throne. The ceremony was concluded with the archbishop taking the customary oath and the usual promise of obedience on the part of all the clergy.

No Sympathy Cry With Us
OUR PRICES TALK!

THEY have put would-be competitors on the run. We have no complaints to make; neither have our patrons. Look over our prices. They will convince you that to trade at the Real Cut-Rate Store you must come to

A. C. GOCKE'S
932 Broadway---Northwest Cor. Washington.

Price List.

Peruna,	65c	Harlick Malted Milk,	38c, 77c and $3.25
S. S. S.,	65c	Syrup of Figs,	35c
Pinkham's Vegetable Compound,	65c	Doan's Kidney Pills,	35c
Pierce's Favorite Prescription	65c	Stuart's Dyspepsia Tablets,	35c
Fellows' Hypophosphites,	$1.10	Mennen's Talcum Powder,	15c
Wine of Cardui,	65c	Peptorene,	19c
Beef, Iron & Wine, $1 size,	50c	Lax. Bromo-Quinine,	15c
		Cascarets,	6c and 15c
		Bromo Seltzer	6c and 15c

TRIAL OF THE HUMBERTS.

Paris, Feb. 12.—The trial of the libel suit brought by M. Cattaui, a banker, against the Humbert family, which began yesterday, was resumed today. There were large crowds inside and outside the court room. M. Ludovic Helevy, "Gyp," (Countess De Martel) and other prominent literary figures were among the spectators. The prisoners maintained the same defiant attitude, Mme. Humbert and her husband, Frederic, frequently interrupting the witnesses with angry contradictions. Most of the session was devoted to Senator Cremieux's explanation of the prisoners' legal connection with M. Cattaui.

Dr. McCormick is still too ill to be at his office, but is improving slowly and expects to be out again in a week or ten days.

..Philadelphia..
Tailoring Comp'y.
1415 CALHOUN STREET.
Suits and Overcoats Made to Order
Hotel work a specialty.
All work called for and delivered on short notice.
Leave orders by telephone 836.
Pants pressed while you wait.
Philadelphia Tailoring Comp'y
1415 Calhoun Street.

Laxative Bromo Quinine Cures a Cold in One Day, Grip in 2 Days E. W. Grove on every box. 25c

Fought

Death all Night—Grew Worse.

Doctor Said Baby Would Die.

Dr. Miles' Nervine Revived and Cured Her.

When your nerves are tired and deranged, your troubles begin and remain with you until your nervous system is toned up and regulated. Dr. Miles' Nervine is the great Nerve Tonic and Regulator. Read what a grateful mother writes of what it did for her baby:

"My baby had sinking spells so bad we despaired of her life. Four or five times she would faint away and be to all appearances dead. When she was eight months old she took a very severe cold and the doctor and all who saw her thought it impossible for her to recover. We hardly revived her from one sinking spell until she would go into another. One morning after a most wretched night spent fighting death and when all symptoms were growing worse, I remembered an almost empty bottle of Dr. Miles' Restorative Nervine and without saying anything about it I gave the baby nearly a half teaspoonful. Then I noticed she slept more naturally. She had no more spells that day, and in the evening I gave her a few more drops, which was all there was, and now though she is three years old she is well and strong and has never had the slightest symptom since the first attack. I know of several persons, among them relatives, who have used the Nervine with excellent results. It saved my baby's life. You have my permission to publish this as I wish to do all I can to benefit others."—Mrs. W. I. Totten, Portland, Ind.

All druggists sell and guarantee first bottle Dr. Miles' Remedies. Send for free book on Nervous and Heart Diseases. Address Dr. Miles Medical Co., Elkhart, Ind.

MONEY ADVANCED

SALARIED PEOPLE.

The fact that you earn a regular salary and hold a permanent position with a good concern or corporation is sufficient inducement for us to advance you money. We will make you a loan on your own note, without an endorser. Private and confidential.

ROOM 3, ARCADE
Up-Stairs.

.. BUY .. POKAHONTAS COAL

For Cook Stoves and Furnaces. It is a success for that purpose.

Swank's Coal & Wood COMPANY
THE WILDING COAL YARD.

DENTISTRY.

Painless Dentistry. Warranted Work. Moderate charges. Get the best.

U. S. Dental Parlors,
Drs. J. A. and J. W. Williams, Mgrs.
'Phone 1178.
88 Calhoun St.

MASONIC TEMPLE

TEMPLE EXTRA,
FRIDAY, FEB. 13.
CHARLES FROHMAN
Presents
JOHN DREW
—IN—
"THE MUMMY AND THE HUMMING BIRD."

Entire Empire Theater, New York, Cast and Production.

Lower Floor: $2 and $1.50. Balcony, $1.50 and $1. Admission, 50c. Seats now on sale. No tickets laid away.

Saturday Matinee and Night, Feb. 14

WILSON BARRETT'S FAMOUS PLAY,

"THE SIGN of the CROSS"

Presented by a company of English and American Dramatic Artists, with all the Original Scenery and wardrobe from the Lyric theater, London.

Prices, $1.00, 75, 50, 25c. Matinee, 25 and 50c.

Sale of Seats Now Open.

SUNDAY AFTERNOON AND EVENING, FEBRUARY 15,

"THE POPULAR MUSIC KING,"
BROOKE AND HIS FAMOUS CHICAGO MARINE BAND ORCHESTRA.
THOMAS PRESTON BROOKE, CONDUCTOR.
Lillian Berry Reid, Soprano.
Bert Brown, Cornet Soloist.
And the wonderful dislocated organ.
Matinee, 25 and 50 cents. Evening, 25, 50 and 75c.

H. G. PATTON
OPTICIAN
EYES EXAMINED FREE
131 EAST BERRY STREET
FORT WAYNE, IND.

GOVERNOR HAS BEGUN RIPPING

Starts Under New Law to Oust McDonald of the Reformatory Board

ASKS HIS RESIGNATION

McDonald Refuses to Resign and Will Demand Full Investigation.

Indianapolis, Ind., Feb. 12.—Governor Durbin has taken snap judgment on John S. McDonald, of New Albany, member of the Jeffersonville reformatory board, and has summarily removed him from office and has revoked his commission.

This action was taken at noon yesterday upon receipt of a letter from Mr. McDonald refusing to resign unless causes were stated by the governor and a hearing given, as Mr. McDonald (and everyone else) thought the ripper bill, recently passed by the legislature, provided for.

But it develops that the ripper law enabled the governor to follow his usual policy and do covertly what he had been unable to do openly. As exclusively announced in the Sentinel yesterday, the governor wrote to Mr. McDonald requesting his resignation. No causes were given. Yesterday Mr. McDonald replied, declining to resign unless cause was given for the request. The governor, after secret consultation with the attorney general, sent Mr. McDonald notification that he had been removed. This notice reached Mr. McDonald last night and he is now considering what steps to take.

DURBIN WON'T EXPLAIN.

After mailing Mr. McDonald his notification of removal, and before it was known here that such notification had been sent or such action taken, Governor Durbin said yesterday afternoon:

"I desire to make no statement on the subject. I will let Mr. McDonald do the talking. It is my intention to conduct this affair in an orderly manner and for the best interests of the institution."

In discussing the process laid down by the law the governor repeated his understanding of the meaning of the clause in the recently passed reformatory bill which refers to this particular case, saying:

"A written statement—an opportunity for a hearing, if requested—and that is the way I understand it."

When asked the question whether he would proceed to remove Mr. McDonald because in his reply to the governor he had not requested a hearing, the governor repeated his statement that he would not discuss the matter further.

WORDING OF NEW LAW.

The wording of the new law on this question is: "The governor may remove any of the officers (referring to the reformatory) for cause upon written statement made after an opportunity for a hearing is given, if requested, and the action of the governor in the premises shall be final."

The governor claims he considers his request to Mr. McDonald to resign as offering him the opportunity for a hearing which the law calls for and that it was not necessary for him to give reasons as demanded by Mr. McDonald in his reply.

The first letter to Mr. McDonald was sent from the governor's office Monday and reached him Tuesday. It was from Charles E. Wilson, private secretary to the governor, and reads as follows:

"Mr. John S. McDonald, Member Board of Managers Indiana Reformatory, New Albany, Ind.: Dear Sir:—The governor respectfully requests that your resignation as a member of the board of managers of the Jeffersonville reformatory be forwarded to him without delay.—Charles E. Wilson, Private Secretary to the Governor."

Mr. McDonald immediately mailed to Mr. Wilson the following reply, which reached the governor yesterday morning:

"To Charles E. Wilson, Private Secretary to His Excellency, the Governor of Indiana: Dear Sir:—I am in receipt of your letter dated Feb. 9, 1903, as follows: 'The governor respectfully requests that your resignation as a member of the board of managers of the Jeffersonville reformatory be forwarded to him without delay.' I note that no cause is given for this sudden request. In view of all that has occurred I think it proper that the governor should state in full his reasons for making it.—John S. McDonald."

That an advantage was taken over Mr. McDonald which gave him no opportunity to demand a hearing and that he supposed the law protected him is shown from an interview.

M'DONALD STANDS FIRM.

Mr. McDonald said yesterday afternoon over the telephone from New Albany:

"The law which the governor forced through the legislature says he can act only after written charges have been filed. I have no knowledge or belief that written charges of a bona fide nature have been filed. I shall certainly refuse to resign at the dictation of any man. The governor will have to comply with the law before he can get my resignation. I am going to see this thing through. I am going to let the public know some things that have been going on.

"When he notifies me that written charges have been filed, then I shall demand the hearing that is provided for in the law and I shall have a stenographic report made if the governor insists upon a star chamber proceeding, which is probable. The public will know the real facts when we get through. I know what he is after, but he will have to get it legally—that is, according to a law which has been passed. I guess that makes it legal."

DEMANDS AN INVESTIGATION.

Mr. McDonald declares he will not retire under a cloud and that if any charges reflecting upon him are preferred he will demand a full and complete public investigation.

"The trouble with the governor," Mr. McDonald said, "is that he wants us all to wear a Durbin collar, and I won't do it. There have been intimations of crookedness in the management of the reformatory and now I defy them to show it. The course I will take will depend upon the charges that are preferred. If, for instance, it is charged that I am not in harmony with the administration I might get out without much trouble, but there must not be the least shadow of suspicion."

ADDED MANY 'PHONES.

Since acquiring the New Haven telephone exchange two weeks ago, the National Telephone and Telegraph company of this city has added eleven subscribers to the system, and is vastly improving the service there. Among the new subscribers added are Dr. L. S. Null, J. R. Hartzell and H. H. Schnelker. The company is planning to make the New Haven system a thoroughly first class one.

THE EASY PILL.

DeWitt's Little Early Risers do not gripe nor weaken the system. They cure biliousness, jaundice, constipation and inactive livers by arousing the secretions, moving the bowels gently, yet effectually, and giving such tone and strength to the glands of the stomach, liver and bowels that the cause of the trouble is removed entirely. These famous little pills exert a decided tonic effect upon the organs involved, and if their use is continued for a few days there will be no return of the trouble. Meyer Bros. & Co.

Mr. and Mrs. E. F. Yarnelle returned last evening from a few days' visit in Chicago.

One Minute Cough Cure gives relief in one minute, because it kills the microbe which tickles the mucous membrane, causing the cough, and at the same time clears the phlegm, draws out the inflammation and heals and soothes the affected parts. One Minute Cough Cure strengthens the lungs, wards off pneumonia and is a harmless and never failing cure in all curable cases of coughs, colds and croup. One Minute Cough Cure is pleasant to take, harmless and good alike for young and old. Meyer Bros. & Co.

H. C. Willis, of the Waterloo Press, is at the Wayne.

Mothers can safely give Foley's Honey and Tar to their children for coughs and colds, for it contains no opiates or other poisons. Sold by Dreier & Bro.

LOCAL NEWS.

H. H. Dool, of Lagro, is in the city on business.

W. J. Christman, of Wabash, is a visitor in the city.

Revival services will continue at the First Baptist church this evening at 7:30 o'clock. Clinton L. Willson will sing at this evening's service.

Chris Myers, of Columbia City, is quite ill from la grippe at the home of his brother, Will Myers, in this city. The former is planning to leave for California next week if his health will permit.

Mr. and Mrs. Herman Michael entertained the Rome City club at their home, Main and Lafayette streets, last evening. First prizes were won by J. M. Henry and Mrs. L. F. Curdes, while the seconds went to Herman Michael and Mrs. J. M. Henry.

Dr. A. E. Van Buskirk yesterday afternoon performed an operation upon Wayne Shaffer, the 11-year-old son of Mr. and Mrs. Freeman Shaffer, of East Creighton avenue. The surgeon's effort was to correct the effects of an injury sustained by the lad in a fall some months ago, when one of his feet was badly injured.

Laxative Bromo Quinine Cures a Cold in One Day, Grip in 2 Days E. W. Grove on every box. 25c.

Paine's Celery Compound

Has Proved a Blessing to Thousands of Our School Teachers Who Were Victims of Nervous Prostration, Insomnia, Dyspepsia, and Irritability.

MR. C. C. HARPER SAYS:

"The Use of Two Bottles Completely Restored My Health."

Nervous prostration, insomnia, dyspepsia, constipation, and impure blood make life a weary burden for thousands of our school teachers. When nerve force is low, the brain tired, and digestion in a disordered condition, there is irritability, bad temper, impatience, and often great despondency. Under such circumstances, the grand work of teaching can never be successful.

Paine's Celery Compound is doing a wonderful work for half-sick and rundown school teachers in every part of the land. Thousands engaged in the work of educating the young are kept well from year to year by the strength-giving virtues of Paine's Celery Compound. It is daily raising to new life men and women in all classes of society. It is the one medicine that makes pure blood, strong nerves, and good digestion.

Mr. C. C. Harper, school teacher, of Mount Carmel, Ill., says:

"My school work has proven a great mental strain, and I found myself thoroughly worn out and almost prostrated. I commenced the use of Paine's Celery Compound with splendid results. The use of two bottles completely restored my health. I have been in my present position eight years, and I am certain that your medicine has enabled me to carry on my school work, when without it, I should have been compelled to give up. I will take great pleasure in recommending Paine's Celery Compound, for I know that it is good."

Children's clothing, hats, ribbons, feathers, stockings, dresses, and suits for children can be made new again with

DIAMOND DYES

Direction book and 45 dyed samples free.
Diamond Dyes, Burlington, Vt.

WERE WEDDED HERE.

Henry Banne and Miss Verna Watson, two young people who reside near Baldwin, this county, came to Fort Wayne this morning over the Findaly railroad, procured a marriage license, and at noon were united in marriage at the home of Dr. A. E. Van Buskirk on South Calhoun street. Rev. J. W. Lake, of Calvary U. B. church, performed the ceremony. Mr. Banne is a young farmer, and he and his bride will reside near Baldwin.

Violin taught by Prof. Eugene Troendle, from Karlsruhe conservatory, Germany. Call at Jacob's Music store. 7-eod-tf

WILL START ON A MEN LINE AT ONCE

No Further Delay on Electric Road from Huntington to Marion.

Work is to begin at once upon the construction of the electric railroad projected by S. L. Nelson and others to branch off from the line of the Southwestern at Huntington, and to extend through Warren and Van Buren to Marion.

Announcement to this effect was made by Mr. Nelson this morning, and several engineers have already been secured to complete the surveys. Among them is L. P. Huntoon, of this city. The company is to be known as the Fort Wayne and Southern, and fully half the stock is owned by Mr. Nelson and Mr. McKinley, of the Southwestern company, though the organization is entirely separate from the parent company.

Considerable material has already been purchased, and more is now being contracted for. Mr. Nelson has found that it is possible to secure the rails needed at once, and today he was advised that 70,000 ties could be delivered with very little delay. No time is to be lost in pushing the project to completion. A number of bridges are being constructed in Huntington county by the commissioners, which will be used jointly by the county and the company, and as these will not be completed until midsummer, Mr. Nelson said that construction of the road would probably begin at the Marion end of the line.

DE WITT'S WITCH HAZEL SALVE

The only positive cure for blind, bleeding, itching and protruding piles, cuts, burns, bruises, eczema and all abrasions of the skin. DeWitt's is the only Witch Hazel Salve that is made from the pure, unadulterated witch hazel—all others are counterfeits. DeWitt's Witch Hazel Salve is made to cure—counterfeits are made to sell. Meyer Bros. & Co.

ATTRACTIVE LOW RATES

To points in the west and northwest by way of the Nickel Plate Road. Sale of tickets at all stations begins Feb. 15th and will continue daily up to and including April 30th, 1903. Get particulars of nearest agent or address C. A. Asterlin, T. P. A., Fort Wayne, Ind.

2-2-tu&th-t-Mar1&w

ANNUAL MEETING.

The annual congregational meeting of the Bethany Presbyterian church, Fort Wayne, Ind., will occur Friday evening, Feb. 13th, 1903, at 7:30, at the church. At this meeting one trustee will be chosen to fill the unexpired term of J. H. Byerline, resigned.

JOHN SNODGRASS,
Secretary.

Feb. 2, 1903. 3-7-12

Read what Patterson has to say on page 2.

THE OLD RELIABLE

ROYAL

BAKING POWDER

Absolutely Pure

THERE IS NO SUBSTITUTE

TWO HUNDRED AT PEDRO.

Fifty tables of players enjoyed the progressive pedro party given Wednesday evening under the auspices of St. Joseph branch, Catholic Knights of America, at Fourth and Andrews streets. The gentleman's first prize, a silk umbrella, was won by Peter Lauer, while Miss Tracy Linneman was successful in capturing the first ladies' prize, a linen table cloth. The gentleman's consolation, some clay pipes and a package of tobacco, was awarded to John Gorman. Mrs. A. L. Dodane won the ladies' consolation, a bottle of catsup.

GAVE A HANDSOME GIFT.

W. B. McKinley, who is at the head of the McKinley syndicate, owners of the Southwestern interurban line, and quite well known in Fort Wayne, has just made a donation of $3,000 in cash to the Julia F. Burnham hospital at Champaign, Ill. This is Mr. McKinley's home city, and he made the gift just previous to starting upon his present trip to the West Indies.

WILL MEET TONIGHT.

The regular meeting of the Fort Wayne Commercial club will be held this evening, and a multiplicity of matters of public interest will engage the attention of that body. Prominent among them is the movement to secure more prompt delivery of mail in the down-town district.

Winter coughs are apt to result in consumption if neglected. They can be soon broken up by using Foley's Honey and Tar. Sold by Dreier & Bro.

The Home Telephone company has installed an instrument at the new factory of the Knott-VanArnam company. It is the first telephone to be placed in the Commercial Land company's new addition at the southwestern edge of the city.

ASK FOR

NORKA

And take no substitute.
The "live" Grocers have NORKA,
The New Cooked Oat Food.

Richer Than Wheat Better Than Meat

When others fail consult

DR. WENGER.

SPECIALIST,

25 years European and American hospital and private practice experience for all Desperate, Chronic, Nervous and Private Diseases and Head, Nose, Throat, Lungs, Liver, Kidney, Stomach, Heart, Bowels, Bladder, Blood, Skin, Eye, Ear and Sexual Diseases.

Kidney and Urinary weak back, pain in side, abdomen, bladder, sediment in urine, brick dust or white painful gracious. Bright's disease and all diseases of the bladder.

Private Diseases—Gleet, Gonorhoea, Inflammation, Discharges. Strictures. Weakness or Organs, Syphilis, Hydrocele. Varicocele and kindred troubles quickly restored.

Lost Manhood and all its attending ailments, both young, middle aged and old men. The awful effects of early indiscretions, producing weakness, nervous debility, night emissions, exhausting drains, pimples, bashfulness, loss of energy and weakness of both body and brain.

Cancers, Tumors, Piles cured without knife or pain.

Do not let timidity or prejudice keep you from calling.

OFFICE HOURSE—8 to 12 and 1 to 5. Sundays, 2 to 4 only.

Dr. N. R. Wenger,
1006 Calhoun Street.

Dr. S. H. Havice

EYE, EAR, NOSE AND THROAT
Glasses Adjusted.
26 West Wayne Street.
Office hours from 8 to 12—1 to 4 p. m.
Office 'phone 252; residence 1117.

W. H. Johnston
OSTEOPATH
OVER FIRST NATIONAL BANK

Has moved to his new location. Has practiced over three years in Fort Wayne and can give the best references. Licensed by the Indiana State Medical Board and registered to treat acute and chronic diseases. The only graduate of American School of Osteopathy, Kirksville, Mo., practicing in this city and immediate vicinity. Examination free Tuesday and Friday p. m. Home phone, office, 1529; residence, 1654.

dec4-tf

Dr. Ranke,

FT. WAYNE, IND.
Lau Blk, Calhoun & Washington Sts
Rooms 12. Hours 9-12, 1:30-4, 7-8.
Practice Limited to Diseases of the
EYE, EAR, NOSE, THROAT.
Glasses Adjusted.

White, Light, Wholesome

Bread that delights the housewife when her baking is done will be the result if she uses the right kind of flour. Try a home product, the "City Mills's Hungarian Process" Flour or the "Silver Dollar" patents. For sale in all groceries. Every sack is guaranteed by

C. TRESSELT & SON.

YOUNG WOMEN

Take Your Meals at the
Y. W. C. A.
51 West Berry Street.

Strangers in the city referred to good boarding places. Meals served on the European plan at reasonable rates. Dinner, 11:30 to 1:30. Supper, 5:30 to 6:40

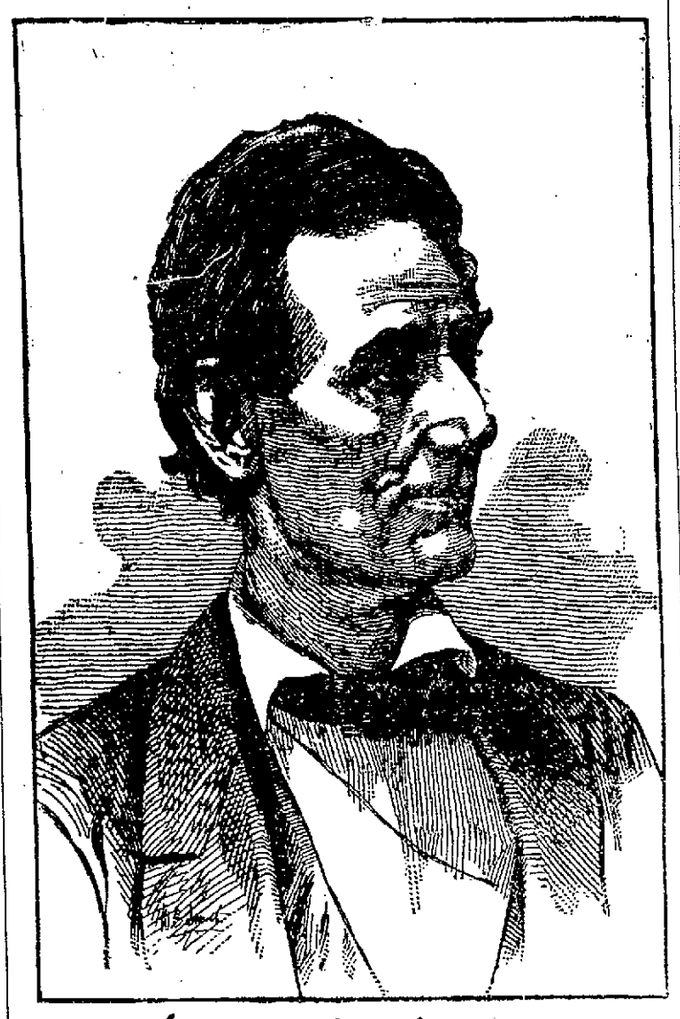

ABRAHAM LINCOLN.
Born in Hardin county, Ky., Feb. 12, 1809.
Died in Washington, D. C., April 15, 1865.

FEB. 28 IS THE DAY

The British Doctors Stop Taking Cases for Free Treatment—All Who Wish to Avail Themselves of This Liberal Offer Should Call at Once at the Red Cross Medical Association, 723 Clinton Street.

A staff of eminent physicians and surgeons from the Red Cross Medical association have, at the urgent solicitation of a large number of patients under their care in this country, established a permanent branch of the institute in Fort Wayne, at 723 Clinton street, near the postoffice corner.

These eminent gentlemen have decided to give their services entirely free for three months (medicine excepted) to all invalids who call upon them for treatment between now and February 28. These services consist not only of consultation and advice, but also of minor surgical operations.

The object in pursuing this course is to become rapidly and personally acquainted with the sick and afflicted, and under no conditions will any charge whatever be made for any service rendered for three months, to all who call before February 28.

The doctors treat all forms of disease and deformities, and guarantee a cure in every case they undertake. At the first interview a thorough examination is made, and, if incurable, you are frankly and kindly told so also advised against spending your money for useless treatment.

Male and female weakness, catarrh and catarrhal deafness, also rupture, goitre, cancer, all blood and skin diseases, all diseases of the rectum, and the drug habits, are positively cured by their new treatment.

The chief associate surgeon of the institute is in personal charge.

Office hours: 9 to 12, 2 to 5, 7 to 8.

SPECIAL NOTICE—If you cannot call send stamp for question blank for home treatment.

The Only Druggist That is Fighting the Drug Trust

IS

RHOADS

Others may claim to be independent druggists, but they are only the agents of the Trust and hope by deceitful methods to drive Rhoads out of business and restore the Trust Prices:

A Few of Our Prices:

Peptorene	20c
Belladonna Plasters	5c
Mennen's Talcum Powder	15c
Slocum Ozomulsion	75c
Humphrey's Remedies	19c
Phosphate Soda, pound	20c
Graves Tooth Powder	15c
Bromo Quinine	19c
Beef, Iron and Wine, $1 size	57c
Wampole's Cod Liver Oil	75c
Chase's Nerve Pills	38c
Castile Soap, pound	17c
Borax, pure, pound	15c
Peruna	75c
Coke's Dandruff Cure	38c
Diamond Dye	7c
Cod Liver Oil, pint	50c
Hall's Catarrh Cure	57c
Fellow's Hypophosphite	$1.12
Hostetter's Bitters	75c
Epsom Salts, pound	5c
Wine of Cardui	75c

RUBBER GOODS.

Combination fountain syringes and water bottle, $1.00.
Fountain syringe, 65c.
Bulb syringe, 38c.
Marvel Whirling syringe, $3.
Housewife Whirling syringe, $1.25

RHOADS

The Originator of

LOW DRUG PRICES

1001 BROADWAY

Southeast Corner Washington.

F. J. Zimmerly & Co.

Plumbing,
Steam and Gas Fitting,
Electric Wiring,

GAS AND ELECTRIC FIXTURES.

No. 1025 Calhoun Street.

....Phone 207.

"A BEAUTIFUL LIFE."

All subscribers to The Sentinel can have a copy of the book "A Beautiful Life" for 50c by calling at this office. Better call at once, as the supply is limited. 27-tf

CROWDS THRONG TO HEAR MR. BAER

(Continued from First Page.)

uniform scale. The conditions of employment are not always the same and therefore, a uniform scale of wages applicable to the whole United States would not be just.

OBJECTION TO SCHEME.

"We have made every effort to convince Mr. Mitchell and his friends of the utter impracticability of his scheme. Our chief objection to his organization was that it was a foreign organization, interested in a rival and competitive business. We never could see the wisdom of permitting the bituminous coal miners to inject themselves into the anthracite mining situation. It has proved to be just as mischievous as we believed it would be.

"In addition to the fact that the miners' union was controlled by an hostile interest, we objected to it because we cannot delegate to the miners union, or any other labor union, the right to determine who shall be our employes. The law of Pennsylvania and a charter of the Philadelphia and Reading Coal and Iron company, in express terms, gives to the president and directors the power of appointing all such officers, agents or employes as they may deem necessary. We have the right to employ any honest man without discrimination as to religion, nationality or membership in labor organizations. This is a right we will not surrender. We do not object to our employes joining labor organizations. This is their privilege. But we will not agree to turn over the management of our business to a labor organization, because some of our employes belong to it.

A UTOPIAN PROJECT.

"If Mr. Mitchell simply represented our own employes, and was acting exclusively for them, there could be no objection to dealing with him, but he represents an organization having for its object some utopian scheme of uniformity in wages and conditions in the mining of coal all over the United States; and, instead therefore, of considering only the questions at issue between our employes and ourselves, he is considering a general proposition which relates to all the coal miners in the United States.

"To limit the right of exertion—of work—is to limit production. It is not only a wrong done to the individual, but it is a violation of sound economic principles, and therefore, an injury to society. The ultimate effect of restricting production, so as to divide employment and increase wages must be to keep on dividing the wage fund as often as new men seek employment. There must be a limit to an increase of wages, but there can be no limit to the increase of workmen. The process must inevitably lead to the destruction of the industry, or the reduction of the wages of every man to a sum barely sufficient to sustain life. Wages can only increase when each individual is left free to exert himself to his fullest capacity, thereby creating wealth which in turn gives new employment—creates demand for commodities and demand for workmen to produce them. Only in this way can the wage fund be increased.

NOT LEFT TO CONJECTURE.

"If we are overanxious about the effect of the mere possibilities of monopoly what must be the measure of anxiety as to placing the control of the fuel of the country in one organization, and that, too, an organization without capital or responsibility?

"We are not left to conjecture. The facts are before us. The United Mine Workers have created a monster monopoly. They did shut up the anthracite mines for more than five months. They taxed the bituminous miners, and all laborers over whom organized labor had control, to support the strike. The owners of bituminous mines, some in self-defense, others in the hope of gain, contributed to the strike fund. With what result? The price of both anthracite and bituminous coal more than doubled. The supply was inadequate. The public was suffering, not only from a high price, but from a scarcity of coal. Industrial operations closed down, and men were thrown out of employment. All over the land, except in the districts that could be supplied by the great anthracite coal companies, the poor, the honest workman, and the well-to-do suffered for want of fuel.

APPEALS TO THE RECORD.

"The record shows that an honest effort was made to convince the United Mine Workers that their demands were unjust. Who, now, will say, in the light of the testimony, that the demand for a uniform rate of wages extending all over the anthracite regions was reasonable? The difference in conditions between the anthracite operations and the bituminous operations were clearly pointed out to these labor leaders.

"We met them, as they requested, before the national civic federation and discussed the whole situation. At the suggestion of the civic federation, a committee of our employes and operators was appointed to further consider the subject and report to a meeting of the federation, to be called by its chairman.

"When we parted it was with the distinct understanding that we should report to the civic federation the result of our conference. To our amazement the civic federation, for reasons of its own, was never convened to hear our report. We had a right to expect that the gentlemen of the civic federation would deal honestly and justly by us, and by their counsel and advice and influence help to avert the great disaster, which, in all its ugliness, is now before us. They deserted the cause they had espoused."

PROPOSITION UNFAIR.

Mr. Baer then read the letter from President Mitchell suggesting that the questions at issue be submitted to a committee of five of the industrial bureau of the national civic federation. With regard to this President Baer said:

"Human ingenuity could not devise a proposition more unfair. It proposed an arbitration board to be selected by the industrial branch of the national civic federation. The industrial branch of that federation is composed of the leading labor leaders of the United States. There is not a single representative of the anthracite mine owners on it. The same industrial branch had utterly failed in the conferences we already had with it."

Mr. Baer gave a comprehensive account of the difficulties and expense entailed in the production of anthracite coal. Concerning the wages, he expressed the belief that the evidence on the wage question justifies the position of the operators. Continuing, he said:

"1. The testimony clearly shows that the wages now paid are fair wages; that they compare most favorably with the general wages of the country, and that men willing to work honestly and exert themselves do earn annually sums in excess of the average.

AN EXCESS OF LABOR.

"2. The fact that there is an excess of labor in the anthracite regions confirms our theory that the wages are already high as compared with the general wage scale of the country, because every one knows that labor is attracted to the place where wages are highest.

When Mr. Baer reached that part of his address where he referred to the calling out of the steam men Lawyer Darrow, for the miners, interrupted the speaker to correct him. Mr. Baer answered in a sentence and then continued his remarks on the steam men. Then laying down his address and surveying the commissioners, Mr. Baer said that in disputes between capital and labor the general public is largely in sympathy with labor. It is human, he said, and a good trait in the race to sympathize with the weak against the strong, and therefore, "I can find no fault with the criticisms, though they are harsh, that have been made against us."

FOREIGNERS NOT IMPORTED.

"3. If the wages are again advanced, then instead of diminishing the existing excess of workmen, it will be increased by new workmen coming to this field. Something has been said about the operators importing foreigners. I never heard of it before. These foreigners come here because of the reports made by the men already here of the improved conditions, and they will continue to come so long as such exceptional advantages are offered.

"The demand for an eight hour day is only another form of increasing the cost of production. It must be apparent to every one that restricting breaker operations to eight hours per day must necessarily limit the output of the colliery, and to that extent must not only decrease the wage fund payable to the miners, but it will decrease the supply to the public, and tend to increase the price of coal."

PRESENTS PROPOSITION.

After reviewing the old "sliding scale" wage system, Mr. Baer presented this proposition:

"That the rate of wages now paid shall be the minimum basis for the next three years; that from the first of November to the first of April, 1903, all employes, other than contract miners, shall be paid an additional five per cent. That on and after April 1, 1903, for each five cents in excess of $4.50 per ton on the average price realized for white ash coal in the harbor of New York, on all sizes above pea, wages shall be advanced 1 per cent.; the wages to rise or fall 1 per cent. for each five cents increase or decrease in prices; but they shall never fall during the next three years below the present basis.

HOW TO BE DETERMINED.

"The average price for each region to be ascertained by a competent accountant, to be appointed by Judge Gray, chairman of the commission, or in case, for any reason, Judge Gray cannot act, then by one of the United States circuit judges holding courts in the city of Philadelphia. The compensation of the accountant to be fixed by the judge making the appointment, and to be paid by the operators in proportion to the tonnage a teach mine; each operator to submit a full statement each month to said accountant of all sales of white ash coal, and the prices realized therefrom, f. o. b., New York, with the right of the accountant to have access to the books to verify the statement."

BAER GROWS SARCASTIC.

President Baer grew sarcastic as he told in detail of the negotiations before the civic federation. The operators pocketed their pride, he said, and met in a church building, where were present some distinguished men. "Some were bishops and some dressed like bishops."

He pictured the members of the federation sitting around "puffing good cigars," and not saying a word while he and Mr. Mitchell tried to get together. Speaking slowly and deliberately, he arraigned the federation for not giving the operators and the miners' representatives the "small courtesy" of hearing the report of the committee appointed by these two sides, nor did it have the "manly courage" to further help the parties in contest.

In the same sarcastic vein he paid his respects to Henry Demarest Lloyd, of Chicago, who delivered an argument before the commission in favor of trade agreements.

After Mr. Baer had been speaking for an hour he abandoned his notes and only occasionally referred to them. Several times his address was interrupted by handclapping, which was promptly surpressed by the chairman.

MITCHELL ARRIVES.

President Mitchell entered the court room at 12:30, having just arrived from the west. A few minutes before his arrival President Truesdale, of the Delaware, Lackawanna and Western, came in.

President Baer supplemented his remarks on the eight hour day proposition by saying that the contract miners who work only five and six hours a day should not be public pensioners and make the consumers—the working men—who must have coal to keep them warm and cook their meals, pay the pension.

When he reached the proposition for paying wages on the sliding scale basis, he added the statement that the company will take the risk, and it is a great risk, he said, to keep the present rate of wages in force.

He suggested that the federal government should give an island to the socialists where they could go and invent socialistic schemes. The world would not bother them, he said, and the country would be relieved of some of its congested population.

In closing he said the operators for the time being surrendered not to the miners, but to the commission.

Mr. Baer closed shortly before 1 o'clock, having spoken two hours and twenty minutes.

Mr. Darrow began the closing address for the miners at 2 o'clock. He expects to close tomorrow afternoon.

MR. DARROW SPEAKS.

Mr. Darrow spoke extemporaneously. He began by thanking the commissioners for their patience and kind consideration shown the miners' side. He thanked the lawyers on the other side for the consideration shown him.

Much has been said here, said Mr. Darrow, on the other side, and most of it has been vituperation. He did not apologize for the mistakes of the men, but it is uncalled for for their abusers to call them criminals and charge them with many offences that can be laid at the doors of the operators.

He pictured the suffering which the strikers and their families underwent during the summer, told of the refusal of the operators to arbitrate until after man had been placed against man, family against family and class against class, and that after all the suffering and sacrifice had been gone through with, the mine owners did what they should have done nine months ago.

ALWAYS ILL.

Evidence of Basic Disorder.

Persons who never feel well are always hoping. Hoping this "tonic" will build them up, or that "food" will give them energy to do what needs to be done, or this "elixir" tone up a worn out system, or another "diet" fix up a body that is starved already. Now for all these conditions there is apt to be just one basic disorder, and that is the stomach. It may not give you pain, or any direct discomfort, and yet be the origin of all your ills: in fact, it is almost sure to be. If you are troubled with any general disorder try Peptorene. It is a bland, but effectual remedy, that has a remarkable general scope as it sets right that great central force—the stomach—and radiates health and strength. It is a safe remedy to give the children, in doses indicated on the box: and the effect is not only immediate but curative of all the disorders for which it is intended.

Its special and immediate action is on the stomach and bowels and it has no equal in relieving constipation. At all druggists. 25 cents per box or we send direct on receipt of price if you cannot get it at home. Trial treatment free. Write for it. Battle Creek Health Tablet Co., Ltd., Battle Creek, Mich.

For sale by Meyer Bros. & Co., Pellens & Polster, A. C. Gocke, Wm. L. Waltemath.

Why Syrup of Figs is the best family laxative

It is pure.
It is gentle.
It is pleasant.
It is efficacious.
It is not expensive.
It is good for children.
It is excellent for ladies.
It is convenient for business men.
It is perfectly safe under all circumstances.
It is used by millions of families the world over.
It stands highest, as a laxative, with physicians.
If you use it you have the best laxative the world produces.

Because

Its component parts are all wholesome.
It acts gently without unpleasant after-effects.
It is wholly free from objectionable substances.

It contains the laxative principles of plants.
It contains the carminative principles of plants.
It contains wholesome aromatic liquids which are agreeable and refreshing to the taste.

All are pure.
All are delicately blended.
All are skillfully and scientifically compounded.

Its value is due to our method of manufacture and to the originality and simplicity of the combination.

To get its beneficial effects—buy the genuine.

Manufactured by

CALIFORNIA FIG SYRUP CO.

San Francisco, Cal.
Louisville, Ky. New York, N. Y.

FOR SALE BY ALL LEADING DRUGGISTS.

A THOUSAND DOLLARS THROWN AWAY.

Mr. W. W. Baker, of Plainview, Neb., writes: "My wife had lung trouble for over fifteen years. We tried a number of doctors and spent over a thousand dollars without any relief. She was very low and I lost all hope, when a friend suggested trying Foley's Honey and Tar which I did; and thanks be to this great remedy, it saved her life. She is stronger and enjoys better health than she has ever known in ten years. We shall never be without Foley's Honey and Tar and would ask those afflicted to try it." Sold by Dreier & Bro.

See Patterson's ad on page 2.

Mrs. Anna Freiburger and her children, of Lima, Ohio, are visiting Mrs. Freiburger's parents, Mr. and Mrs. John B. Horstmann, of Harmer street.

Laxative Bromo Quinine Cures a Cold in One Day, Grip in 2 Days E. W. Grove on every box. 25c

DETROIT, February 10, 1903.

To the Trade:

Having bought the large and well assorted stock of staple and fancy dry goods of Strong, Lee & Co., we shall offer this entire stock at prices that will sell it quick, at their old stand, 134-136 Jefferson Ave., Detroit, Mich., beginning Feb. 17th.

This will be a rare chance to get bargains in every department. Don't miss the opportunity. Messrs. Strong & Lee, also their old force of travelers and house salesmen, will be there to welcome you.

BURNHAM, STOEPEL & CO.,

19 to 37 Larned St., E. Detroit, Mich.

Why Be Fat

When There is a New Home Treatment That Quickly Reduces Weight to Normal Without Diet or Medicine and is Absolutely Safe?

A TRIAL PACKAGE FREE BY MAIL

Don't be too fat; don't puff and blow; don't endanger your life with a lot of excess fat; and furthermore, don't ruin your stomach with a lot

GETTING THINNER EVERY DAY.

of useless drugs and patent medicines. Send your name and address to Prof. F. J. Kellogg, 106 Kellogg Building, Battle Creek, Mich., and he will send you free a trial package of his remarkable treatment that will reduce your weight to normal. Do not be afraid of evil consequences, the treatment is perfectly safe, is natural and scientific and gives such degree of comfort as to astonish those who have panted and perspired under the weight of excess fat. It takes off the big stomach, gives the heart freedom, enables the lungs to expand naturally and you will feel a hundred times better the first day you try this wonderful home treatment.

Send your name and address for a free trial package, sent securely sealed in a plain wrapper, with full directions how to use it, books and testimonials from hundreds who have been cured.

Send for the free trial package today. It will brighten the rest of your life.

Strongest Evidence of Faith

MEYER BROS. & CO GUARANTEE THAT HYOMEI WILL CURE THE WORST CASE OF CATARRH IN FORT WAYNE.

When one of the most reputable concerns in Fort Wayne guarantees that a medicine will effect a cure or they will refund the money, it speaks volumes as to the merit of that remedy. It is in this way that Meyer Bros. & Co. are selling Hyomei, the treatment that has made so many remarkable cures of both acute and chronic cases of catarrh in Fort Wayne and vicinity.

Hyomei is not a pill nor is it a liquid that has to be taken with a tablespoonful or wineglass. Just breathe it by the aid of an inhaler that comes in every outfit and benefit will be seen from the first treatment.

It destroys all germ life in the air passages and lungs and enriches and purifies the blood with additional ozone. It cures catarrh of the head and throat, or of the stomach, liver and kidneys. Wherever mucous membrane contains catarrhal germs, there Hyomei will do its work of healing. When using this treatment, the air you breathe will be found like that on the mountains high above the sea level, where grow balsamic trees and plants which make the air pure by giving off volatile antiseptic fragrance that is healing to the respiratory organs.

Remember that if Hyomei does not cure you, Meyer Bros. & Co. will refund your money. This is a good time to cure catarrh by this natural method and prevent catarrhal colds that are so common at this season.

A curious characteristic peculiar to the California redwood tree is that if the head is cut off by lightning a new one will gradually grow out in its place as shapely as the first.

Be good or the ghosts will get you.

Australia has the largest duck farm and the largest incubator in the world. The incubator has a capacity of 11,400 ducks' eggs, or 14,080 hens' eggs

SOMETHING DOING IN GRAND JURY ROOM

Prominent Citizens of City in Attendance—Session Not Near Ended.

There is evidently more than usual doing in the grand jury room today, but what it is can not be determined. It is safe to say without a chance of contradiction that Dr. Kannel occupied much of the attention of the jury during the forenoon. Country witnesses were not so much in evidence as was predicted, but the city administration was fairly well represented, the principal and best known witnesses being Councilmen Hosey and Sordelet. This afternoon Attorneys W. and E. Leonard and R. B. Hanna were around in the corridors waiting to be called and other lawyers, of whom The Sentinel can not speak of so confidently, were suspiciously near the grand jury room entrance. A member of the jury who was interviewed by The Sentinel was indiscreet enough to admit that he did not know a thing that was fit for publication, but as a salve for his own feelings said that there would be no indictments returned before Saturday and perhaps none then and that at any rate there was small likelihood of the jury adjourning before the end of at least another week. The member spelled least with a capital L and spoke it out real loud.

WANTS A DIVORCE.

Annie D. Futter seeks to be divorced from William M. Futter. The complaint says that they were married in 1897 and separated yesterday. The plaintiff says that she was previously married and has children by that union whom the defendant has habitually abused; that he has been cruel in his treatment of her and has without cause called her vile names in the presence of her children and has frequently threatened to kill her; that she is afraid of him, and that his brother after trying to kill his wife a short time ago killed himself; that when she married him she had $1,900 in cash and that he has secured possession of the same and squandered it and since the funds have been exhausted he has become doubly abusive. She says her home is at 736 West Superior street and that all the personal property in the place is hers except the clothing and small personal belongings of the husband and that she fears that he will come to the house as he has threatened and remove her property and sell it, therefore she prays for a restraining order. Judge Heaton granted the order in the words of the petition and restrained the defendant "from entering upon the premises or prowling around the same" until the 23d of February. After making the order on the docket Judge Heaton left the court room without signing the docket and took a train for Columbia City. The sheriff could not serve the order before it was signed and now Mrs. Futter is wondering where she is at and alleges that she is still in fear of her husband until the processes are served.

FRANCE CASE APPEALED.

In the case of Skelton vs. France the final entries in the superior court were made today. The entry of the court was that a writ of ouster should issue against France; that he should deliver to Justice Skelton all the books, papers and fees of the office in his possession and be debarred from entering the office of said Justice Skelton, and that damages to Skelton should stand at $1 and costs. To this, after the record was made, Judge Hench answered on behalf of France with a motion to appeal to the supreme court, which appeal was granted and bond fixed at $500 was provided. The exceptions will in all probability be filed within ten days.

COURT NOTES.

The Hamilton National bank sues the Fort Wayne Smelting company and C. S. Bash on notes for $1,200.

Henry J. Wichman sues Joseph F. and John H. Archer for injunction and damages in the sum of $300. The complaint alleges that plaintiff sold to the defendants nineteen lots in Archer's Brookside addition and twenty-seven in Wichman's addition for $1,500; that the delivery was to have been made on February 17 after the money had been paid, but that on February 17 the defendants, under false pretenses, obtained possession of the deeds and refused to return them to the plaintiff; that a demand for them was made and refused, and that the defendants are endeavoring to have the fraudulently secured deeds recorded, against which contingency an injunction is prayed for.

TOLD OF LORIMER.

This is a story told by the New York World's Washington correspondent: When Representative Lorimer, of Chicago, who is coming back to the Fifty-eighth congress, was a young man he worked for a time in the glue department of the Armour concern. One morning Mr. Armour came down to the packing house at 6:30 o'clock. He walked through the glue department and found Lorimer the only man there.

"Do you get down at this time every morning?" asked Mr. Armour. "Yes, sir," Lorimer replied, "when you are in the city, sir." It wasn't long before Lorimer had a rise in pay.

THE RIPPER LAW SERVES PURPOSE

(Continued from First Page.)

adjourned at 5:05 with honors about even and the bill in statu quo.

BILLS THAT WERE PASSED.

The bills passed during the day were as follows:

To permit the town of Nappanee to vote a subsidy of $10,000 to aid in the construction of an interurban railway.

To fix the time of holding court in the Forty-fifth judicial circuit.

Authorizing the sale of lands for delinquent taxes under special conditions.

Authorizing the consolidation of rural schools and the transportation of pupils.

Authorizing the city of East Chicago to own its own waterworks system.

The Jakways bill to provide for the use of safety appliances on steam boilers.

Providing for the erection of school houses in new districts.

Among the measures which were killed outright by indefinite postponement were the McDowell bill for a limited divorce, the Stansbury bill for creating an attorney's lien on judgments, the Trapp city court salary bill.

The "human endurance" bill in which the railroad employes were especially interested, limiting the hours of continuous service which may be required of trainmen, was favorably reported by the railroad committee. It was amended, however, the limit being raised from twelve to sixteen hours. The VanFleet bill against live pigeon shooting was reported for passage.

DIVORCE BILL PASSED.

Senator Fleming's bill providing for a divorce from "bed and board" for a limited time in certain cases, was passed by the senate. The causes for such separation are set forth in the bill as follows:

Adultery, if it is not the result of connivance or consent of the parties, and plaintiff is not guilty of the same offense.

Desertion, or where the wife is plaintiff, neglect or refusal to provide suitably for her, covering a period of six months.

Habitual cruelty of one party toward the other or such constant strifes of both parties as render their living together intolerable.

Habitual drunkenness of either party, or the confirmed excessive use of morphine, cocaine or any other drug.

Gross and wanton neglect of conjugal duty of either party, covering a period of six months.

In such separations the circuit or superior courts may grant alimony and make such further decrees as it shall deem just and expedient, including the custody of children. The bill does not change any of the existing laws regarding absolute divorce.

The bill is favored by Lutherans, Episcopalians, Catholics and other sects that are opposed to absolute divorce.

Senator Wood's garnishment bill was ordered re-engrossed and reprinted after a lively skirmish.

LAMBS WANTED.

In a German paper appeared this suggestive advertisement:

"Lambs Wanted
for the Royal Zoo. Highest prices paid. Apply to the Royal Curator."

The saloon needs the flesh of youth. New blood must be had. A distiller and a saloonkeeper were walking through a graveyard. The gravestones of Tippling Tim and Drinking Dan, Whisky Bill and other drunkards frightened the saloonkeeper, and he explained that if their customers died so rapidly, the business would soon be ruined. The distiller pointed to a school yard near by where rosy-cheeked boys were playing, and said: "As long as we can get the boys yonder we will keep up our business." Yes, they must have the boys. No wonder that they oppose the temperance primer in the public schools. No wonder that they hold out the allurements of music and dancing; they must have your boys, parents, or their hellish business must die.—Exchange.

MARRIAGE LICENSES.

Joseph M. Futter and Anne Base.
Charles Rebman and Mary A. Connelly.
Henry C. Ehle and Rose C. Miller.
Henry Banne and Verna Watson.

Laxative Bromo Quinine Cures a Cold in One Day, Grip in 2 Days E. W. Grove on every box. 25c

The REFORMER

BY CHARLES M. SHELDON.

(Copyright, 1901, by Charles M. Sheldon.)

of the world, as I hope you know. Hoping to see you, I am your friend and well wisher, CONSTANCE PENROSE.

Gordon thoughtfully considered the invitation and finally accepted it. When the evening named by Mrs. Penrose came, he went up on the boulevard. There was nothing particularly unusual in the situation, and yet in some unexplained manner as he entered the Penrose mansion he was conscious of a strange excitement, as if before the evening was over events would occur that would make serious history for more than one of the guests.

Mrs. Penrose met him with a genuine friendliness.

"Ah, welcome, Mr. Reformer! I appreciate your coming out of your social dungeon to see us. You cannot always be living on heroics. There must be some comedy to relieve the tragedy, eh?"

"Some kinds of tragedy cannot be relieved by any kind of comedy," Gordon replied grimly. "But I'll promise not to talk shop unless I am drawn into it. You didn't ask me to come for that, did you?"

"Didn't I? You are the lion of the occasion. Everybody is talking about you."

"Let us change the subject then."

"And talk of Miss Andrews?"

"No," Gordon said coldly.

"No? Is that forbidden ground?" She spoke seriously. "I am actually interested in her and in all you are doing. Some time you must tell me. Will you?"

"Yes," he answered earnestly, a little ashamed of his curtness. "Of course I believe in it all, only I didn't wish to seem to lug it in on this occasion."

"I understand," Mrs. Penrose answered brightly, and as Gordon passed on she introduced him to Professor Emory of the university.

Gordon had heard of Professor Emory and had read two of his books. The man was a scholar and had read everything in his own line of sociology. Without meaning to do so Gordon soon found himself deep in a discussion with the professor over one phase of the social question, which one of the professor's books had touched on—"The Personal Element of Responsibility For Relief of Unjust Social Conditions."

Gordon disagreed totally with the professor's conclusions and frankly told him so. The professor blandly smiled and laid down another proposition to which Gordon found himself totally opposed. The professor again smiled in such an exasperating manner that Gordon almost lost his temper. He pulled up just in time, however. He was so near it that he asked a question that otherwise he would not have asked.

"What you say is good theory, professor, but have you ever lived among the people and studied them at first hand to see if your theory will work?"

The professor changed color and lost his bland and condescending manner.

"No, sir; I do not consider that a necessity to the proper discussion of the facts. I understand perfectly well what you mean. Nearly all social settlement residents make the same mistake. They think personal contact is necessary to a clear comprehension of situations. I do not so regard it. Not that I deprecate the service you are rendering," he added hastily, "but you exaggerate the importance of your contribution to the solution of the problem."

Gordon was spared the temptation of a reply by a voice near by and a hand laid on his shoulder.

"John, must I introduce myself? Why have you neglected us all so shamefully?"

It was his sister Mary who had just come in. Gordon was really delighted

"John, must I introduce myself?"

to see her. The swift and eventful current of events that flowed around Hope House had carried him along so tumultuously that he had let the old relations with his home drift, and yet, in spite of all that had to be counted into a swift receding past, he could not deny the strength of the blood relationship.

He turned from the professor with a feeling of relief and began to chat with his sister.

She was the same careless, thoughtless, superficial creature she had always been, and yet she had an affection for her brother that John Gordon felt was very real. It touched him, even while he was wounded by many things she carelessly uttered about his own choice of life.

"Father is not very well," she said in reply to a question. "He fell one day last w[illegible] home from the office. I feel worries over him sometimes. I wish you were at home again."

"Do you miss me?"

"Do I? You know I do, John. Aren't you coming back ever?"

"I don't know. The old life seems unreal to me."

"Does this seem unreal?" She tapped his arm with her fan and then described a little circle with it that included the rooms and their brilliant contents. "It seems very real to me," she added with a light laugh.

John Gordon let his look go over the interior of that princely residence. All the soft, easy, luxurious appliances of modern civilization within the reach of lavish wealth were evident on every side. Velvet carpets, golden decorations, the most costly pieces of art, wood carving from Bavaria, exquisite medallions, portraits by Sandalio, and paintings the price of any one of which would have been more than the life earnings of a hundred families in the tenements—before he was aware he was putting flesh and blood values up against all that physical luxury. Then he suddenly looked into Mary's face and said, with a smile:

"The things are real enough; it is the life that is unreal."

"Don't be tragic, John," she pouted. "Have some fun tonight. You don't look as if you had been having much lately. Tell me, is it true that you and Luella have quarreled? Tell me all about it. She is coming tonight. Will it be embarrassing to you?" And then before he could answer she rattled on carelessly:

"And Miss Andrews—the papers say she is a remarkable person. Tell me, is she handsome, like Luella? Are you impressed? But how do you live in those horrors? I should think the sights and smells would be simply— Oh, Miss Cranston, you have met my brother John?"

Miss Cranston had met Mr. Gordon while he was a student in the university. John stood chatting with her awhile, and was still talking with her when dinner was announced. He took her out, in obedience to a nod from Mrs. Penrose, and when once at table he looked, quietly enough outwardly, but with inward tumult at the guests, and noted Luella seated by young Penrose at the farther end, but facing Gordon, while Penrose was almost wholly obscured by Gordon's right hand neighbor.

The dinner proceeded as usual with such dinners, only the gifted art of being all things to all guests that Mrs. Penrose possessed in such a large degree saving the occasion from the insufferable dullness of many similar gatherings. A seven course dinner in a rich woman's house may and often does afford as much real misery to the assembled company as can well be packed into a bad hour and a half.

With Mrs. Penrose as hostess affairs went on with more brilliancy. It is one thing to talk yourself, and another to get other people to talk. The latter gift, allied to a species of social genius, Mrs. Penrose possessed, and the dinner was progressing finely, seasoned with just that right degree of conversational interest which at times included every one at the table and then broke up into little groups of talk between two or four.

John Gordon talked with Miss Cranston on a variety of topics, but did not introduce any mention of his own work. Mrs. Penrose, who sat at his right, once or twice alluded to Gordon's residence at Hope House, but he answered briefly and at once reverted to something else. Evidently he did not intend to be drawn into any discussion or description of his work. Mrs. Penrose was too shrewd as well as too courteous to insist in asking questions she plainly saw were not agreeable.

"Very well, she said good naturedly. "As the lion of the occasion, if you will not roar in the presence of this audience will you favor me some time with what I am dying to know? It is not idle curiosity," she added in a lower tone. "I really am interested in your plans. I want to help."

Gordon looked up at her quickly. The thought of what this woman, with her wealth and social influence, might do if she would to bring life and light into the dead, dark places of the city kindled his imagination. It was another ray of hope to place alongside Mrs. Effingham's letters.

"Thank you," he said gratefully. "I will come and talk it over with you."

As he finished and turned his face again toward Miss Cranston he encountered Luella's glance. She instantly looked down. Once again, toward the close of the dinner, Gordon intercepted her look as it swept past all the guests and stayed just a moment with him.

Just how it all happened John Gordon never knew. The last course had been served. There was the inevitable settling back of people who had successfully observed one of the rites of polite society and were ready to enjoy the programme of the evening in another stereotyped direction.

The voice of Archie Penrose rose over the well modulated conversation:

"It's a dangerous move for any one to make, I think, professor. The classes are too much at war now. All these anarchists ought to be hunted out of society like wild beasts. She is encouraging anarchy when she encourages those people to discuss their views."

"Miss Andrews"—the bland voice of Professor Emory smote John Gordon like a blow—"is not encouraging anarchy, Mr. Penrose. You do not understand the exact situation. The men she invites into Hope House to discuss government may be mistaken as to many theories of government, but the free speech that Miss Andrews encourages among them is not dangerous to society. As I understand it, she discourages all expressions of violence

Liquozone Kills the Germs in the Stomach.

Stomach trouble of any kind is caused by germs in the stomach. It means that the lining of the stomach is inflamed and the cause of inflammation anywhere is germs.

Liquozone kills those germs and with wonderful quickness. The first dose will make you feel better. In five days—even in difficult cases—one can usually eat without distress. A little time and you are well. And all that man can do can't cure stomach trouble till those germs are gone.

Chicago, Ill., January 6, 1903.

The Liquid Ozone Co., Chicago.

Gentlemen:—Three years ago I obtained a bottle of Liquozone from a friend in Canada; at the time I was suffering from catarrh of the stomach. My friend recommended this remedy to me. I accepted his suggestions and almost immediately received direct benefit. In a few months I was completely cured and gained 18 pounds. I feel satisfied that had I not had to undergo severe mental strain during the past few months I would have continued in perfect health. Today I had a slight return of my old trouble, which, I believe, has been caused by lack of proper care on my part in matters of diet. I am going to take a bottle of Liquozone, believing that in a few days I will be well again. I consider Liquozone the finest remedy in the world for stomach troubles, and have recommended it to many of my numerous friends and patrons whom I meet when carrying on my extensive insurance business. Many of them have informed me that they have been greatly benefited by Liquozone.

Anyone who wants to write me on this subject can do so, and I will answer all such inquiries with great pleasure. I am. Yours very truly,

(Signed.) F. M. HICKS,
6359 Champlain Ave., Chicago.

WARRANTED:—Liquozone is guaranteed for any trouble caused by germs. If it doesn't cure, tell your druggist and he will cheerfully refund all you paid.

Liquozone is liquid oxygen—that is all; no drugs in it. Any good physician will assure you that it kills all germs, inside or outside, and that it is good for you. It is very pleasant to take.

Two sizes—50c. and $1.00.

LIQUID OZONE CO., 229 Kinzie Street, CHICAGO, ILL

For sale and recommended by Meyer Bros. & Co., Druggists

WE CURE VARICOCELE

Are you afflicted with Varicocele or its results—Nervous Debility, etc.? Are you nervous, irritable, despondent? Do you lack your old-time energy and ambition? Are you growing weaker and weaker? Is there derangement of the sensitive organs of your Pelvic System? Even though it give you no trouble at present, it will ultimately unman you, depress your mind, rack your nervous system and shorten your existence. Why not be cured before it is too late? WE CAN CURE YOU TO STAY CURED, UNDER WRITTEN GUARANTEE. OUR SPECIAL METHOD of treatment is a positive, painless and permanent cure. Under our treatment the stagnant blood is forced from the dilated veins, all soreness and swelling disappears, a circulation of pure blood is established, and you are strengthened in every way, mentally and physically. We can positively assure you the quickest, safest cure. Consult us today, by letter or in person. We can fit you for a happy life and a successful business career. Every train brings some patient from a distance to be cured. Railroad fare deducted from out-of-town patients coming to the offices.

DISEASES OF MEN! We have made a special study of the treatment of Men's Diseases, Rupture, Hydrocele, Blood Poison and Nervous Debility, and many cured patients will gladly testify to our success, skill and honesty in the practice of our specialties.

DR. DRYBROUGH & Co.

THE RELIABLE SPECIALISTS,

Room 4 Arcade. FORT WAYNE, IND.

Office Hours—9 a. m. to 9 p. m. Sundays—9 a. m. to 12 m.

Surprise Your Wife

by starting a bank account. You will find when you have once opened an account it will be a pleasure to keep adding to it till you will be surprised some day to find that you have enough to buy a cosy home for your declining years. Your money is always safe and drawing interest in the

Fort Wayne Trust Co.,
Cor. Main and Court Sts.

BRING IT HERE

If you want to get the most liberal loan that you can get on your watch, diamond or other valuables, bring it to us.

$5.00 costs 50c for 30 days.
$10.00 costs $1 for 30 days.
Special low rates on large amounts.

Fort Wayne Loan Co.

Established 1896. Room 2, second floor, 706 CALHOUN STREET, Opposite Court House. Home Phone 836.

Flower growers in the south of France and other favored climes find it profitable to send the products of their skill to Berlin markets.

F. H. BOHNE & BRO.

Neckwear

We always keep this stock up to the top notch. If there is anything new we have it.

Handkerchiefs

No desirable kind for men's wear but what we have it. There is always something NEW to interest you.

F. H. BOHNE & BRO.
824 and 1412 Calhoun St.,
HATTERS and FURNISHERS

NO STALE DRUGS HERE

When you bring your prescriptions to us, the medicine will not contain any stale or worthless drugs; you can be sure of that. Every drug or chemical used in our prescription work is tested and proven to be of standard quality and fresh. That is why so many physicians direct their prescriptions to our drug store.

RANKE & NUSSBAUM,
828 Calhoun St.

ALL BELIEVED TO BE LOST.

Gloucester, Mass., Feb. 12.—The Gloucester fishing schooner Annie Wesley, which sailed from this port on November 22 last for the Georges banks, is believed to have been lost with all on board. The schooner, which carried a crew of fourteen men, was last seen on December 17 in a dangerous position off Sable island. It is thought she either foundered or went to pieces on one of the treacherous bars which abound in that vicinity. Of the crew three were married and had large families. The remainder were unmarried.

Try The Sentinel Want Column.

The Pennsylvania Station.

Pennsylvania Lines.

Trains Run by Central Time.

*Daily. †Daily, except Sunday.

FROM FT. WAYNE TO	LEAVE	ARRIVE
From Ft. Wayne to	Leave.	Arrive.
Valparaiso and Chicago*	3 25 am	* 5 20 am
Plymouth and Chicago.*	3 25 am	* 7 35 pm
Chicago .....*	4 53 am	* 9 22 pm
New York and Wash't'n.*	5 30 am	* 3 20 am
Youngs't and Pittsb'g.*	5 30 am	* 3 20 am
Crestline and Lima....*	11 26 pm	11 55 am
Canton and Pittsburg..*	11 26 pm	* 4 10 pm
Valpar'so and Chicago..	†12 15 pm	†12 30 pm
Valpar'so and Chicago..	†12 15 pm	†12 30 pm
Crestline and Alliance..	†12 50 pm	* 3 20 am
Plymouth and Chicago..*	4 15 pm	* 7 35 pm
Lima and Crestline....†	7 05 am	* 7 15 pm
New York and Wash't'n.*	7 45 pm	* 4 10 pm
Pittsburg and Phila....*	7 45 pm	* 4 10 pm
Pittsburg and Phila....*	9 30 pm	* 4 48 am
Pittsburg and Phila....*	4 20 pm	*10 25 am
New York and Wash'n.*	4 20 pm	*10 25 am
Valpar'so and Chicago..*	10 30 am	* 4 15 pm
Valpar'so and Chicago..	7 30 pm	*11 20 pm

GRAND RAPIDS AND INDIANA RY.

In Effect Sept. 28, 1902.

NORTH BOUND.	
*For Grand Rapids and north....	2:20 am
†For Grand Rapids and north....	8:50 am
‡For Grand Rapids and north....	4:20 pm
‡From Richmond, arrives.....	8:40 am
SOUTH BOUND.	
*For Richmond and Cincinnati....	11:35 pm
†For Richmond and Cincinnati....	6:35 am
‡For Richmond and Cincinnati....	12:30 pm
‡From Grand Rapids, arrives.....	6:50 pm

* Daily † Daily except Sunday.

C. H. & D. RAILWAY.

Operating F. Ft. W. & W. R'y.

ARRIVE.	
No. 4. Mail.....	7:10 pm
No. 86 Freight.....	3:50 pm
LEAVE	
No. 1 Mail.....	6:10 am
No. 3 Accommodation.....	1:40 pm
No. 85 Freight.....	6:50 am

All trains daily except Sunday.

Trains 2 and 4 make direct connections for Cincinnati and intermediate points, and 3 and 5 with trains from the south.

J. C. Winans, S. T. A., 103 Calhoun St.

NICKEL PLATE

8—6-2-190

All trains arrive at and depart from Grand Central Passenger Station, Chicago.

Uniformed Colored Porters attend passengers holding first or second class tickets in day coaches on thru trains, insuring scrupulously clean cars enroute.

All Nickel Plate Passenger Trains Daily.

EASTBOUND FROM FT. WAYNE.	DEPART
Standard Express, No. 6.....	2 05
Nickel Plate Express, No. 2.....	3 15
Eastern Express, No. 4.....	7 55
Local Freight.....	†7 25
WESTBOUND FROM FT. WAYNE.	DEPART
Standard Express, No. 5.....	2 25
Western Express, No. 1.....	†2 10
Nickel Plate Express, No. 3.....	4 35
Local Freight.....	†7 00

†Daily except Sunday. Light type A. M. Dark type P. M.

Thru Drawing Room Sleeping Cars on Nos. 2, 4 and 6 to Cleveland, Erie, Buffalo, New York and Boston; on Nos. 1, 3 and 5 to Chicago.

Meals are served at "up-to-date" Dining Stations also on American Club Plan and a la Carte in Nickel Plate Dining Cars at opportune meal hours.

For rates and information, address C. A. Asterlin, T. P. A., Ft. Wayne, Ind.

WABASH

All Trains Daily.

	GOING EAST.	DEPART.
No. 2.	New York Limited.....	5:55 A. M.
No. 22.	Toledo Local Express.....	6:55 A. M.
No. 6.	Buffalo Fast Mail.....	8:36 A. M.
No. 8.	New England Express.....	11:48 A. M.
No. 14.	Montpelier and Toledo Exp..	4:10 P. M.
No. 4.	Continental Limited.....	4:45 P. M.
No. 24.	Atlantic Express.....	6:30 P. M.
	GOING WEST.	DEPART.
No. 9.	Kansas City Fast Mail.....	6:00 A. M.
No. 7.	St. Louis Day Express.....	9:48 A. M.
No. 1.	Continental Limited.....	11:20 A. M.
No. 11.	Toledo & Butler Accom., Arr.	11:58 A. M.
No. 5.	Government Fast Mail.....	6:48 P. M.
No. 23.	Toledo Local Exp., Arrive..	8:35 P. M.
No. 3.	St. Louis Limited.....	8:55 P. M.

EASTBOUND SERVICE.

Trains 2, 4, 8 and 14 run via Montpelier
Trains 6, 22, 24 run via Old Road.

WESTBOUND SERVICE.

Trains 1, 3, 9 and 11 run via Montpelier.
Trains 5, 7, 23 run via Old Road.

L. E. & W. TIME CARD.

Southbound.	Arrive.
456 Express and Mail.....	11:05 am
462 Local Freight.....	3:50 pm
410 Express and Mail.....	3:45 pm
414 Express and Mail.....	10:00 pm
Northbound.	Depart.
463 Local Freight.....	6:25 am
457 Express and Mail.....	11:55 am
459 Express and Mail.....	5:00 pm
461 Express and Mail.....	5:30 am

All trains daily except Sunday.

L. N. & W. RY. TIME TABLE.

	DEPART
No. 41 Express daily ex. Sun	6:25 am
No. 19 Ex. an dMail daily ex. Sun.	11:15 am
No. 55 Ex and Mail daily.....	4:35 pm
	ARRIVE
No. 42 Express daily.....	11:30 am
No. 32 Ex. and Mail daily ex. Sun..	2:20 pm
No. 18 Ex. and Mail daily ex Sun..	10:25pm

FORT WAYNE & SOUTHWESTERN TRACTION COMPANY.

Cars leave corner of Pearl and Harrison streets for Aboite, Roanoke, Huntington, Andrews, Lagro and Wabash every hour, 8 a. m. to 10 p. m., with the exception that the 9 and 10 o'clock cars run only as far as Huntington. First car leaves Fort Wayne on Sunday morning at 7 a. m. Phone "Home" No. 312

Home Endorsement

HUNDREDS OF FORT WAYNE CITIZENS CAN TELL YOU ALL ABOUT IT.

Home endorsement, the public expression of Fort Wayne people, should be evidence beyond dispute for every Fort Wayne reader. Surely the experience of friends and neighbors cheerfully given by them will carry more weight than the utterances of strangers residing in faraway places. Read the following:

Mrs. J. R. Brockerman, of No. 9 Liberty street, says: "My husband and I both found Doan's Kidney Pills sold at Meyer Bros. & Co.'s drug store a most worthy remedy and one that we can highly recommend. Before I took them my kidneys were in a very bad shape. My back ached continually and was so lame and weak I could not stoop and get up again. When I lay down my husband had to help me up; I had dizzy spells and everything whirled so that I almost lost my balance. Doan's Kidney Pills had a most beneficial effect on me and I enjoyed better health than I had before in months. My husband also took some of the two boxes we had, and he was greatly benefitted."

For sale by all dealers. Price 50 cents. Foster-Milburn Co., Buffalo, N. Y., sole agents for the U. S.

Remember the name—Doan's—and take no other.

BACKACHE

Is only one of many distressing symptoms which point to the presence of womanly diseases. If women thoroughly understood the relation of the local womanly health to the general health, they would understand that backache, headache, nervousness, sideache, dizziness, faintness and similar feminine ailments, cannot be cured until the womanly health is established.

Dr. Pierce's Favorite Prescription cures diseases peculiar to women. It establishes regularity, dries the drains which weaken women, heals inflammation and ulceration, and cures female weakness. In curing these local diseases, it cures the ailments which they cause; backache, headache, sideache, dizziness, faintness, nervousness, and other ills peculiarly feminine.

"I wrote you for advice February 4th, 1896," writes Mrs. Loma Halstead, of Claremore, Cherokee Nat., Ind. Ter. "I was racking with pain from the back of my head down to my heels. Had hemorrhage for weeks at a time, and was unable to sit up for ten minutes at a time. You answered my letter, advised me to use your valuable medicines, viz., Dr. Pierce's Favorite Prescription, 'Golden Medical Discovery,' and 'Pleasant Pellets,' also gave advice about injections, baths and diet. To my surprise, in four months from the time I began your treatment I was a well woman and have not had the backache since, and now I put in sixteen hours a day at hard work."

Weak and sick women are invited to consult Dr. Pierce by letter *free*. Address Dr. R. V. Pierce, Buffalo, N. Y.

The Common Sense Medical Adviser, 1008 pages, is given away. Send 21 one-cent stamps, the expense of mailing *only*, for the book in paper covers, or 31 stamps for the volume bound in cloth. Address Dr. R. V. Pierce, Buffalo, N. Y.

"Newbro's Herpicide is the only preparation that will positively destroy the dandruff microbe," writes Max A. Peters, proprietor of the leading barber shop in Salt Lake City, Feb. 26, 1900.

Send 10 cents in stamps for sample. The Herpicide Co., Detroit, Mich. For sale by Pellens & Polster.

Every Woman is interested and should know about the wonderful MARVEL Whirling Spray the new Vaginal Syringe. Injection Douche. Best—Safest—Most Convenient. It cleanses instantly.

Ask your druggist for it. If he cannot supply the MARVEL, accept no other, but send stamp for illustrated book—sealed. It gives full particulars and directions invaluable to ladies. MARVEL CO., Room 11 Vim. Bldg., New York.

ARGUE BAIL FOR TILLMAN.

Newbury, S. C., Feb. 12.—Application for bail for former Lieut. Gov. James H. Tillman, charged with the murder of N. G. Gonzales at Columbia, S. C., will be argued here this afternoon. The hearing will be presided over by Chief Justice Pope, who on last Saturday granted the hearing to attorneys of Mr. Tillman. The state will be represented by State's Attorney General Gunter and Solicitor Thurmond. Tillman will be represented by Congressman-elect George W. Croft, his law partner, and P. H. Nelson, of Columbia, S. C.

ACTRESS' FATAL DELIRIUM.

St. Louis, Mo., Feb. 12.—Delirious and imagining she was taking part in a stage scene, Miss Lillian Nester, an actress, sprang from a second-story window of the city hospital today and struck on her head on the granitoid pavement. She sustained injuries that the physicians believe will cause her death.

WORK OF CONVENTION IS ABOUT COMPLETED

Building Laborers' Sessions Draw to a Close—May Finish Up Tomorrow.

The international convention of the Building Laborers' union, which has been in session in Harmony hall for the past ten days, will in all probability conclude tomorrow, and unless the reports of the committees that have not yet reported are more lengthy than is expected, the convention will adjourn tomorrow afternoon.

The laws and constitution committee finished up its report yesterday and the grievance and resolutions committees were heard today. The reports of the ways and means committee and those for the general good, with the selection of the next place of meeting is the final business to be transacted.

The question of establishing a home for sick, disabled and infirm members of the union has been discussed at the convention, and the project is meeting with much favor. The union has over $200,000 available for the purpose and it is very probable that the home will be built within the next three years. It is the intention to build the home in a city in one of the central states, and there is a sentiment in favor of having it built in Fort Wayne. Fort Wayne members of the union will inaugurate a campaign to have the home located here, and they will ask the assistance of the different labor organizations of the city. Several delegates have stated that they would favor the plan.

SYMPHONY RECITAL.

The recital to be given by the Symphony Quintet on Friday, Feb. 13, promises to be a brilliant finale to the work of the respective members during the past six months. The program will be given as below. The plans for decorations will be carried out by Miss Flick.

1. Andrew Hermann—Moonlight on the Hudson.
   Orchestra.
2. G. C. Gow—"The Springtide," (Violin Obligato.)
   Quartet.
3. Carl Bohm—"Silver Stars."
   Marie Meyer.
4. Siloio Regutini—Es pfeift mit hohlem Klange.
   Gustav Lazarus—Kinderstubchen.
   Quartet.
5. Charles Czerny—Fantasie on Airs from Donizetti's Operas.
   Misses Emily Traub, Marie Meyer, Anna Traub.
6. Charles Gounod—Sing, Smile, Slumber (Violin Obligato.)
   Emily Traub.
   —Intermission.—
7. Frederick Root—The Crimson Glow.
   1st Soprano—Misses Emily and Luella Traub.
   2nd Soprano—Misses Sophie Hitzemann and Marie Meyer.
8. George W. Warren—The Andes.
   Emily Traub.
9. Albert Dregert—Der letzte Grusz.
   Misses Emily, Luella and Anna Traub.
10. Theo. M. Tobani—Hearts and Flowers.
    Mr. H. Feiertag; accompanist, Miss Ehle.
11. Frederick Root—Home, Sweet Home.
    Quartet.
12. Van L. Parrand—The Pixies.
    Orchestra.

GARIBALDI WILL FIGHT.

Rome, Feb. 12.—Gen. Ricciotti Garibaldi, one of the sons of the great patriot, who raised a force of Italian volunteers for Greece during the Greco-Turkish war, is organizing a volunteer expedition to assist the Macedonians in the rising against Turkish rule which is believed to be impending.

DEATH FROM SMALLPOX.

Waterloo, Ind., Feb. 12.—Miss Bessie Boyd, fifteen years of age, died at her home five miles south of this city from smallpox a few days ago and her remains were buried a few hours later. A few weeks ago the girl went to visit friends at Montgomery, Mich., and while there went insane. A few days after being brought home she was taken down with smallpox.

CATTLE ARE PERISHING.

Bonesteel, S. D., Feb. 12.—Stockmen report that cattle are perishing by hundreds in the range country, which is heavily covered with snow. One herd of thirty steers stayed one week on a single acre. When found eleven were dead and the remainder were suffering from wounds inflicted by ravenous wolves.

The people of Lincoln, Neb., boast of having the largest creamery in the world, not only in capacity for butter making, but in the size of the plant and the floor space of the building.

THE MARKETS.

BUTTER, CHEESE AND EGGS.

Chicago, Feb. 12.—Butter—Market steady; creameries, 16@25c; dairies, 15@23c.

Eggs—Market easy, 15½c.

Cheese—Market steady; twins, 12¼@12½c; daisies, 13@13½c; young Americas, 13@13½c.

CHICAGO LIVE STOCK.

Chicago, Feb. 12.—Cattle—Receipts, 8,000; market dull; good to prime steers, $4.40@5.50; poor to medium, $3@4.25; stockers and feeders, $2.25@4.50; cows, $1.40@4.40; heifers, $2@4.50; canners, $1.40@2.50; bulls, $2@4.25; calves, $3.50@7.50; Texas fed steers, $3.50@4.25.

Hogs—Receipts today, 35,000; tomorrow, 20,000; left over, 11,763; market opened 5@10c lower; mixed and butchers, $6.60@7; good to choice heavy, $6.80@7.05; rough heavy, $6.60@6.80; light, $6.30@6.55; bulk of sales, $6.50@6.75.

Sheep—Receipts, 10,000; sheep and lambs steady to strong; good to choice wethers, $4.75@5.50; fair to choice mixed, $3.50@4.75; native lambs, $4.50@6.50.

EAST BUFFALO MARKET.

East Buffalo, N. Y., Feb. 12.—Cattle—Receipts, 75; market slow, barely steady; veals, receipts, 150 head; 25c higher; tops, $9.50@10; common to good, $5.50@9.25.

Hogs—Receipts, 4,300; market strong to 5c higher; heavy, $7.20@7.25; mixed, $7.15@7.20; Yorkers, $7.10; pigs, $7; roughs, $6@6.25; stags, $5@5.50.

Sheep and lambs—Receipts, 10,100; sheep steady; lambs, 10c lower; top lambs, $6.55@6.65; culls to good, $4.25@6.50; yearlings, $5.25@5.75; ewes, $4.50@4.65; top mixed sheep, $4.50@4.75; culls to good, $2.25@4.40.

FORT WAYNE MARKETS

Fort Wayne, Ind., Feb. 10.—Spring wheat flour, $4@4.50; winter, bl., $3.75@4.25; Graham, $1.75 per cwt.; buckwheat, $2.65 per cwt.; corn meal, bolted, $1.50 per cwt.; corn meal, unbolted, $1.50 per cwt.

New Wheat—75c bu.
Corn—42@43c bu.
Cloverseed—$5.50@6.00 bu.
Oats—32@34c bu.
Timothy Seed—$1.75@2 bu.
Rye—45c bu.
Barley—45c bu.
Chop Feed—$1.25 per cwt.
Oil Meal—$1.50 per cwt.
Flax Seed—$1.25.
Hides—Green, 7c; salted, 8c.
Calf Hides—Green, 10c; salted, 11c.
Wool—Unwashed, 18c; washed, 22c.
Bran—Ton, $18.00.
Shorts—Ton, $20.
Middlings—Ton, $20.
Hogs—On foot, $5.50¾@6.00.
Dressed Hogs—$8.00.
Sheep—On foot, $3@2.50; dressed, 7@8c lb.
Lambs—On foot, $4.50@5; dressed, 8c lb.
Calves—On foot, $5@5.50; dressed, 9@10c lb.
Steers—On foot, $4@5.00; dressed, $6@7.
Beef Cows—On foot, $2.50@3.50; dressed, 4½@5½c lb.

City Hay Market.

New Timothy—$10.00@12.00.
Mixed—$8.00@11.00.
Clover—$7.00@8.00.
Straw—$5.00@6.00.

Produce.

Butter—20c lb.
Creamery—30c lb.
Lard—11c lb.
Eggs—20c doz.
Chickens—9½c lb.
Dressed Chickens—15c lb.
Potatoes—55c bu.
Onions—50c bu.
Honey—14@18c lb.
Apples—80c@1.00 bu.
Geese—9c lb.
Ducks—11c lb.
Dressed Ducks—14c lb.
Live Ducks—11c lb.
Dressed Ducks—16c lb.
Live Turkeys—13@14c lb.
Dressed Turkeys—17c lb.
Live Geese—9c lb.
Dressed Geese—14c lb.

CURES RHEUMATISM AND CATARRH—MEDICINE SENT FREE.

These two diseases are the result of an awful poisoned condition of the blood. If you have aching joints and back, shoulder blades, bone pains, crippled hands, legs or feet, swollen muscles, shifting, sharp biting pains, and that tired, discouraged feeling of rheumatism, or the hawking, spitting, blurred eyesight, deafness, sick stomach, headache, noises in the head, mucous throat discharges, decaying teeth, bad breath, belching gas of catarrh, take Botanic Blood Balm (B. B. B.) It kills the poison in the blood which causes these awful symptoms, giving a pure, healthy blood supply to the joints and mucous membranes, and makes a perfect cure of the worst rheumatism or foulest catarrh. Cures where all else fails. Blood Balm (B. B. B.) is composed of pure Botanic ingredients, good for weak kidneys. Improves the digestion, cures dyspepsia. A perfect tonic for old folks by giving them new, rich, pure blood. Thoroughly tested for thirty years. Druggists, $1 per large bottle, with complete directions for home cure. Sample free and prepaid by writing Blood Balm Co., Atlanta, Ga. Describe trouble and special free medical advice sent in sealed letter. Sold in Fort Wayne by Ranke & Nussbaum, 828 Calhoun street.

In proportion to population more patents are issued to citizens of the District of Columbia than to those of any state. A recent compilation showed that Tennessee was at the foot of the list.

WANTS.

WANTED—Two girls. Apply at the I. X. L. restaurant, East Main St.

WANTED—Girl for housework; two in family. Apply No. 9 Arcade. 6-6t

WANTED—Table boarders; also one furnished room on first floor. 1223 Barr street. 10-3t

WANTED—A lady to do washing and ironing. Call, 417 East Jefferson street.

WANTED—By family of two, five or six-room house, by Feb. 17th. Address Box 13, care Sentinel. 2-10tf

WANTED—Call up the Fort Wayne Coal Co. for coal and wood. 'Phone 1082. Yards in Bloomingdale. 1-13-1m

WANTED—J. Sunshine, 814 Barr street, pays highest prices for old clothes. Drop me a postal card. 17-1mo

WANTED—Position by man, experienced in all kinds of office work. Address, "Remington," care Sentinel. 1-29-tf

WANTED—To let, on or after March 1st, the store building No. 2048 South Lafayette street. Apply next door south. 2-5-thurs&sat-6t

WANTED—One first-class draughtsman. Call at Western Gas Construction Co. Saturday morning at 10 o'clock. 12t2

WANTED—Salesmen, $25 per week, to sell a lamp that makes its own gas; lamp free. Eastern Gas Co., 87 Nassau St., N. Y. 1-30-tf

WANTED—Everybody to call on Madam Wing, Clairvoyant, office 206 Chicago St. Bell phone 714 Brown. Price, 50c. 12-12-tf

WANTED—Fashionable dressmaking and plain sewing. Prompt attention given. Prices reasonable. Mrs. Eliza Cramer, room 20, Arcade, up stairs. 1-15-1m

WANTED—A reliable gentleman for eastern house wanted at Fort Wayne; salary, $20 weekly; $50 bond required. Address, Dept. T., 7-8 Bennett Bldg., Detroit, Mich. 9-8t

WANTED—Pupils for a school in cutting, fitting and dressmaking; also patterns cut to your measure; for particulars please call or address, A. M. Freeman, room 54 Pixley block. 1-10-1m

WANTED—Attention, Ladies! The Co-Operative Employment Co. has good cooks, waiters, chambermaids, scrub women, kitchen women, domestics, etc. Room 20 Arcade, upstairs. 'Phone 1830 for help. Let us help you to a good position. 6-6t

WANTED—Every man, woman and child to call at Citizen's Trust company, corner Berry and Clinton, and ask for one of the handsomest banks, furnished to all who desire to save money. Capital, $200,000; interest paid on deposits. 8-tf

WANTED—Three traveling men; permanent position; experience unnecessary; salary, $80.00 per month, expenses and commission. Address, Superintendent, 383 Wabash avenue, Chicago. 2-7-6t

WANTED—Experienced shirt waist makers, tuckers and collar and cuff makers, on silk and cotton waists. To experienced hands we guarantee the least from $6 to $9 per week and steady work. Apply at once, Nash, Leibling & Co., 133 East Court St., Indianapolis, Ind. 10-6t

WANTED—Pupils at pattern rooms, in cutting and fitting. To all pupils dressmaking lessons free on your material; also pattern cut to your measure. For particulars please call or address A. M. Freeman, room 54, Pixley-Long block. 2-11-1m

WANTED—At Mrs. Fitzgerald's Employment office, 201 W. Washington street, first-class cooks, side dining room girls, one head waitress, also one porter; experienced private house cooks and second girls; wages $3 to $5 per week. Places both in and out of the city waiting for help. 10-2-tf

WANTED—Collections of all kinds—Notes, bills, rents and accounts. I make a specialty of collecting rents and renting houses. A. J. Ford, ex-constable of Wayne township; office room, No. 107 East Main street. References—White National bank, Old National bank, or any lawyer in the city of Fort Wayne. 2-7-1mo

LOST.

LOST—On Washington boulevard, a pocketbook with chain attached, containing a $5 gold piece, 2 silver dollars and a gas bill, with owner's name on. A reward will be paid for its return to this office.

Don't fail to attend the Grand Southern Jubilee tobe given by Battery B, February 10th, 11th and 12th, afternoon and evening at the Armory in the Saengerbund building. Dancing after the evening entertainment. 10-3t

Last year American imported only 8,000,000 bushels of potatoes.

FOR SALE.

FOR SALE—Ladies' second-hand apparel, at 1117 Green St. 12t2

FOR SALE—Desirable residence on West Fourth, near Wells, by order of court, a bargain. W. E. Doud, Agent. 7-tf

FOR SALE—Cottage of 6 rooms, lot 36 feet, Indiana avenue, desirable. $1,400. W. E. Doud. 7-tf

FOR SALE—A small farm, well improved, seven miles south of city. For particulars call at 411 North Harrison street. 12t2

FOR SALE—New 6-room residence, bath, furnace and lights, near Clay street school, $2,600. W. E. Doud, over Old National bank. 7-tf

FOR SALE—A large rooming house in central part of the city, 20 rooms and all modern conveniences. C. Davis, Rooms 17-18 Pixley-Long block. 1-19-tf

FOR SALE—Cottage of 6 rooms and bath, electric lights throughout, full lot, Lakeside; will sell at bargain or exchange for larger house. W. E. Doud. 7-tf

FOR SALE—New 6-room house and barn, with 40-foot lot, near Electric corporation, $1,700; small payment, balance monthly. W. E. Doud. 7-tf

FOR SALE—5-room cottage on East Wayne street, full lot, paved street, $2,200; also 7-room frame house on East Wayne street, paved street, lot 37x150, $2,500. Louis F. Curdes, 3 and 4 Pixley-Long block. 2-12-tf

FOR SALE—Corner lot, 50x150, south side, with a good 8-room brick house and a good 6-room frame house; both streets paved; price reduced to $5,000.00 if sold soon. Louis F. Curdes, 3 and 4 Pixley-Long block. 2-12-tf

FOR SALE—Vacant lots in all parts of the city on which I will build you a home after your own design and sell on monthly payments; office open every evening. G. Davis, Rooms 17-18 Pixley-Long block. 1-19-tf

FOR SALE—Cheap, new Edison phonograph, with forty-two records. For particulars, address, Phonograph, care Sentinel. 8-4-tf

FOR SALE—If you want to invest in city property or a farm, call on R. Stahl, office 403 East Washington street, corner of Lafayette, Home phone 1634. 11-10-tf

FOR RENT.

FOR RENT—If you need money, read ad. on second page, first column. 7-30-tf

FOR RENT—Several desirable houses and business rooms; will be pleased to show on application. W. E. Doud, over Old National bank. 7-tf

FOR RENT—Pleasant, furnished rooms, with board, bath and all modern conveniences, half square east of Calhoun, at 129 East Washington. 6-27-tf

FOR RENT—Lodge room can be had by parties desiring it on either Wednesday or Friday evening at very reasonable price; nice dancing floor in same building to rent on any Saturday afternoon or evening. Telephone 1082, new phone. 10-tf

FOR RENT—Two furnished rooms; also, want boarders, at 208 W. Wayne St. 1-22-1m

FOR RENT—Nicely furnished rooms, with board, to responsible persons. Call at 103 (old No.) W. Berry Street. f3-1m

FOR RENT—Floral hall, Flick building, 307-9 West Berry, Tuesday, Friday or Saturday night, or any day except Sunday morning. Smaller hall any evening suitable for small lodge or lecture room. Geo. W. Flick, Manager. 1-16-tf

FOR RENT—Three unfurnished rooms and bath room; modern conveniences; suitable for married couple without children. Inquire between 8 and 9 in the evening at 227 East Wayne street, second floor. 2-11-tf

FOR RENT—1028 Garden street, modern; 1231 West Wayne street; 1009 Garden street; 132 East Berry, 3rd floor, modern; 2403 S. Calhoun, modern; 715 W. Wayne, modern; 2217 S. Calhoun street, and stable; three acres of land, with dwelling and stable; vacant lots on West Main street, and improved property in different parts of the city for sale. Schrader & Wilson, 709 Court street, first floor. 9-10-tf

PERSONAL.

Zereda Ramonda, the gypsy fortune teller, is truthful and reliable in her advice regarding past, present, future, marriage, divorce, lawsuits, love, speculation, friends, enemies, family troubles, etc.; no impossibilities advertised; ladies, 25c; gentlemen, 50c. Hours, 10 to 9, daily and Sunday. Location strictly private. 209 West Superior street, between Harrison and Wells. 1-15-1m

PROFESSIONAL.

DR. MARY WHERY.

PHYSICIAN AND SURGEON.

Office and residence, new number 226 Madison street.
Specialty—Diseases of Women.
Telephone 470. Office hours, 9 a. m. to 3:30 p. m. and 7 to 8 p. m.

A copy of Hawthorne's rarest book, "Fanshawe," was sold in Boston recently for $650

FOR SALE.

FOR SALE—A No. 1 cow and calf. Enquire 1140 Wabash ave. 11t3

FOR SALE—Business house and several fine lots, on Calhoun street. F. G. Gauntt. 1-28-tf

FOR SALE—Property on nearly every street in the city. See what I have before you buy. F. G. Gauntt. 1-28-tf

FOR SALE—7-room cottage, with bath and electric lights, a full lot, between reservoir and Williams grove. W. E. Doud. 7-tf

FOR SALE—Cottage and full 50-foot lot on North Harrison street; very desirable. W. E. Doud, over Old National bank. 7-tf

FOR SALE—Piano; leaving city; will sacrifice; almost new; high-grade mahogany case; $150. Call at once. Rich Hotel Annex. 12t6

FOR SALE—Desirable residence on Savilla avenue, near Broadway; will be sold at less than value. W. E. Doud, over Old National bank. 7-tf

FOR SALE—5-room cottage, full lot, with water, gas and sewerage, Winter street near Creighton, only $1,050. W. E. Doud, over Old National bank. 7-tf

FOR SALE—A 7-room house; has good cellar, both kinds water; electric lights; on car line and paved street. A bargain if taken at once. F. G. Gauntt, cor. Berry and Harrison streets. 9-12-tf

FOR SALE—A 6, 7 and 8-room house on East Lewis street, $2,000 to $2,500; a 7 and 8-room house on East Jefferson street. G. Davis, Rooms 17-18 Pixley-Long block. 1-19-tf

FOR SALE—In Bloomingdale, 11 houses, $1,000 to $3,000; in Lakeside, seven houses, $1,300 to $4,000. G. Davis, Rooms 17-18 Pixley-Long block. 1-19-tf

FOR SALE—Near Pennsylvania round house, ten new houses which can be bought on monthly payments. G. Davis, Rooms 17-18 Pixley-Long block. 1-19-tf

FOR SALE—At a bargain, one 7-room and 9-room houses, on Washington boulevard. For particulars call at 1217 VanBuren street. Call after 6:30 p. m. 4-6t

FOR SALE—Eight business blocks in heart of city, all paying good interest on investment; prices range from $4,000 to $15,000. G. Davis, Rooms 17-18 Pixley-Long block. 1-19-tf

FOR SALE—8 modern houses on West DeWald, West Williams and West Butler streets, $2,400 to $3,000; 7 cottages in South Wayne, $1,100 to $2,000. G. Davis, 17-18 Pixley-Long block. 1-19-tf

FOR SALE—Two beautiful suburban homes just at the edge of the city; modern house on Liberty street, $2,000; 3 modern houses on Spy Run avenue, have only been built a year. G. Davis, Rooms 17-18 Pixley-Long block. 1-19-tf

FOR SALE—25 good farms, 40 to 240 acres, in Aboite, Milan, Marion, St. Joe, Perry, Cedar Creek, Jefferson and Pleasant townships, $40 to $75 per acre; some will trade for city property. G. Davis, Rooms 17-18 Pixley-Long block. 1-19-tf

FOR SALE—At a liberal discount, two hundred and ninety-four shares of stock ($14,700.00) in the Anthony Wayne Mfg. Co. For particulars, terms, prices, etc., apply to A. C. F. Wichman, 2437 Kosciusko St., St. Louis. 30-10t

FOR SALE—Eight-room brick house; drove well, cistern; two lots, south side; good place to raise poultry; a bargain, only $1,600; easy payments, long time. Also vacant lots, $125; $5 cash, $2.50 per month. Inquire at 902 Columbia avenue. 1-31-1mo

FOR SALE—Two special bargains in modern houses on West Berry and West Washington streets, also five modern houses on Washington boulevard and 6 on West Wayne street, $2,400 to $10,000. G. Davis, 17-18 Pixley-Long block. 1-19-tf

FOR SALE—Cottage on Michigan avenue, near Broadway, $1,600. Several houses on Fletcher avenue, $1,125 to $1,450; easy terms. New modern 10-room house, West Main street, $2,300. Six-room house, West Main, near Broadway, $2,200. Several 6 to 10-room houses on Baker street; price, $2,500 to $3,000. F. G. Gauntt, corner Berry and Harrison streets. 9-12-tf

FOR SALE—A seven-room house on East Jefferson street, with good barn, $2,200; a nineroom house on East DeWald street, with modern improvements, rents for $17 per month, $2,600; vacant lot on Taylor street, near Broadway, $750—want an offer; a seven-room house on Gay street, $1,550; an eight-room house on Hugh street, near Francis, $2,350; a nine-room house on Eliza street, $2,400; a six-room house on Smith street, $1,400; a seven-room house on Hoffman street, $1,850. A good grocery for sale; sold at a bargain; call at once. John T. Wagner, Real Estate and Loans, 23 Court St. 1-9-tf

Here's a Good Thing

SOMETHING YOU CAN READILY BELIEVE, AS IT'S FORT WAYNE EVIDENCE.

Mrs. I. A. Byall, of No. 245 Webster street, Fort Wayne, Ind., says: "I was asked to try Dr. A. W. Chase's Nerve Pills as a cure for nervous sick headaches of a painful and long standing type. The medicine which I got at Meyer Bros. & Co.'s drug store was excellent. The headaches disappeared completely and I am more than pleased."

Dr. A. W. Chase's Nerve Pills are sold at 50c a box at dealers or Dr. A. W. Chase Medicine Co., Buffalo, N. Y. See that portrait and signature of A. W. Chase, M. D., are on every package.

Spring 1903.

KNOX

Here for Your Inspection.

F. H. BOHNE & BRO,

Hatters & Furnishers

824 AND 1412 CALHOUN ST.

A. Hattersley & Son,

PLUMBERS, STEAM AND GAS FITTERS,

48 E. Main St., Fort Wayne

Business Directory.

BANKS.

New Banking information appears in this space each week

Business Counsel

WE ARE neither doctors, lawyers nor professional experts in the affairs of business. But when a customer takes a notion that our assistance may be helpful to him and comes to us for business counsel, we are always at his service. The women and the young people are especially welcome.

THE FIRST NATIONAL BANK, FORT WAYNE, IND.

Hamilton National Bank

Capital $200,000. Surplus, $300,000.

The Hamilton National Bank will pay interest at the rate of two (2) per cent. per annum on certificates of deposit if left four months.

President—Charles McCulloch.
Cashier—John Mohr, Jr.

White National Bank.

Corner Wayne and Clinton Sts.
CAPITAL, $200,000.
SURPLUS, $90,000.
Safe deposit boxes for rent.

The Old National Bank.

Stephen B. Bond, President.
Henry C. Paul, Vice President.
Jared D. Bond, Cashier.
Chas. E. Bond, Assistant Cashier.
We sell American Express Company Travelers' Cheques.
S. W. Cor. Calhoun and Berry Sts.

UNDERTAKERS.

KLAEHN & MELCHING,

UNDERTAKERS and EMBALMERS,

No. 205 West Main Street.
Both Phones 228. Fort Wayne, Ind.

INSURANCE.

D. C. Fisher,

Insurance, Real Estate and Loans,
No. 24 West Berry Street,
....Fort Wayne, Ind.

LAWYER,

ABSTRACTER OF TITLES,
INSURANCE,
COLLECTOR AND LOAN AGENT.

James E. Graham,

Room 16, Bank Block,
FORT WAYNE, IND.
Stenographer and Notary Public in office. Phone 615 Main.

SUPT. S. K. BLAIR HAS APPENDICITIS

Taken Ill Last Week and Narrowly Escaped a Surgical Operation.

NUMBER OF ACCIDENTS

Frank Fisher Jumps from Tower Window—Peter Rible Has Eye Cut.

Supt. S. K. Blair, of the Nickel Plate, who has been seriously ill with appendicitis for several days, is improving and there is every indication that he is going to escape a surgical operation, though such fortune seemed impossible last Tuesday. Today he is resting easily at his home and Dr. J. M. Dinnen, the attending physician, is of the opinion that Mr. Blair will speedily recover. A rumor on the streets this morning was to the effect that Mr. Blair had been operated upon and it caused considerable anxiety among his numerous friends. Mr. Blair was taken suddenly and violently ill the latter part of last week, but for some reason news of the attack was not given out until this morning.

JUNIOR LEAGUE DANCE.

The Junior League to the International Association of Machinists gave its first annual ball last evening and there were over 100 couples in the grand march at Mulqueen's hall when the excellent program was opened. Miss Edna Haiber and Eugene Oppenhamer led the march. The affair was just as much of a financial success as it was a social success and the league finds its treasury in a very gratifying condition as a result. The league was organized last October and now has a membership of over fifty.

CLERKS ORGANIZED.

The Fort Wayne branch of the National Railway Clerks' association was formally organized at Harmony hall last evening, with thirty-three names on the charter membership roll. Officers were also elected, but for reasons best known to the members of the new association the names were not given out for publication. The charter will hold open several days to give a number of men who could not attend the meeting last night an opportunity to sign it. One of the members said this morning that when the charter, which will be issued inside of two weeks, arrives it will bear the names of over fifty men. W. H. McCambridge, the deputy who officiated at the institution of the lodge, left this morning for Cincinnati, where he will organize a branch of the association.

THE ACCIDENTS.

As a Wabash freight train was pulling out of the city last night the wheels of a car left the rails on the Pittsburg crossing, breaking the frog and causing an annoying wreck, in which two cars were more or less damaged and the crossing was blocked for an hour or longer. The train was moving pretty rapidly and when the cars left the rails they started towards the watch tower with every indication of crashing into that building. Frank Fisher, the watchman who was on duty, made haste to get out and in the drop from the window he was bruised about the hips and considerably shaken up. He had to abandon his duties.

Engineer Charles Steger and Machinist C. Brown, of the Western Gas works, are off duty as the result of accidents. Mr. Steger has a mashed thumb and Mr. Brown ground a portion of the flesh off one of his thumbs on an emery wheel.

Boilermaker August Merring, of the Kerr Murray works, had a needle removed from one of his arms, which had been there over a week. The needle was sticking in the wall of Mr. Merring's bedroom and he struck his arm against it, driving it in until it was completely buried in the flesh. It was found lodged between the bones of the forearm and was removed with difficulty.

Peter Rible, of the Wabash boiler shop, had his left eye painfully cut this morning by a piece of steel thrown out by a cold chisel. He has gone to Springfield to have the company's oculist treat the wounded eye.

Engineer J. A. Misner, of the Pittsburg, is laying off on account of an injured hand. The member was burned by escaping steam.

Brakeman H. E. Bartels, of the Pennsylvania, had his right hand crushed yesterday afternoon while handling a barrel of oil at Delphos, Ohio.

Foreman George A. Szink, of the Pittsburg blacksmith shop, is suffering with a lame back, the result of a fall yesterday morning.

GRAIN-O

THE PURE GRAIN COFFEE

If you use Grain-O in place of coffee you will enjoy it just as much for it tastes the same; yet, it is like a food to the system, distributing the full substance of the pure grain with every drop.

TRY IT TO-DAY.

At grocers everywhere; 15c. and 25c. per package.

WESTERN GAS WORKS.

The improvements which have been in progress at the factory of the Western Gas Construction company for a year or two, and which have involved the expenditure of many thousands of dollars, are rapidly nearing completion. The big addition to the machine shop is inclosed and nearly ready to receive the two big electric cranes and the boring mills, planers, lathes, drill presses and vise benches which are to be a part of its equipment. This addition is 80x160 feet, with wide galleries on each side, between which will be the traveling crane, similar to the mammoth affair in the new portion of the Fort Wayne Electric works. The only other unoccupied factory building is the pattern shop, a square two-story brick structure of liberal dimensions, which is now receiving its line shafting and motor preparatory to moving the saws, planers and other machinery from the old shop. This department will probably be in full operation in its new quarters in about three weeks. The work of remodeling the office is also well advanced and when it is completed it will be one of the best arranged and most handsome shop offices in the city. These works give employment in the manufacturing department proper to 456. The office force and the construction men and traveling agents will swell the total number to possibly 550. When the new shops are equipped the force will be increased proportionately, for the business of the concern will justify it. The machine department, where there are 148 men employed, is in operation day and night, the force being about equally divided into two "shifts." W. J. Lonergan is the foreman. But the largest force is in the foundry department, of which John Bastues is the foreman. There about 225 men—moulders, helpers, cleaners and laborers—are employed. This department was added to the works about two years ago. Previous to that time the castings employed in the construction of gas appartus were made at the Bass foundry. The boiler shop, Henry Loos foreman, employs 50 men; the blacksmith shop, George Brossard foreman, eight men, and the pattern shop has in the neighborhood of 25 men. The surrounding grounds are well occupied by neat cottages, the majority of which are new, in which the employes live.

THE SICK AND INJURED.

Machinist William Gould, who had the misfortune to lose a portion of one of his thumbs two or three weeks ago, reported for duty at the Bass shops this morning. H. H. Matthewson, of the planing mills, and A. Dixon, of the tank shop of the Pittsburg, also resumed work this morning. They had ben sick. Machinist J. Offner, who was sick two weeks, and Machinist E. J. Mannix, who had a hand injured some days ago, resumed their duties in the Pittsburg shops this morning. Machinist Thomas Beals, who was off duty on account of the sickness of his wife, also reported for work this morning. Mrs. Beals is recovering. A. Tegtmeyer, E. F. Gocke, James Malley and George H. Kronmiller, of the Pittsburg shops, are sick and off duty, and B. Volz, the wheel roller, is off to look after some private business.

NEW NAMES ON PAY ROLL.

E. W. Barnhart, E. Hoover, H. Collins and G. E. Baroone have taken positions at the new roundhouse, and L. G. Schmidt, L. Fry and Thomas Bodell, who had been working there, resigned yesterday. There is still a demand for laborers at many of the shops in the city, though the Pennsylvania is not short in that way at present. Supt. T. R. Pickard, of the Bass works, told the reporter this morning that the foundry department was badly in need of good laborers. In fact, that shop has not had as many men as it needed for several months, which is evidence of a shortage in labor fields such as this city never witnessed until a year or two ago.

INDUSTRIAL NOTES.

Night Clerk Ed Conway, of the Pittsburg roundhouse, is sick and off duty.

C. L. Doyle has resigned a position in the car department of the Pittsburg shops.

After a service of two months Brakeman C. A. Stearns has resigned his position on the Nickel Plate.

Louis Vallieu, who has been sick several days, reported for duty at the Wabash shops this morning. He is a stationary fireman.

Nickel Plate Conductor E. Hindel is suffering from an attack of rheumatism and will probably be unable to work for a few days.

Machinist Frank P. Smith, of Huntington, and Charles A. Case have taken positions at the Wabash shops.

Machinist Barney Webber, of the Pittsburg shops, is on duty again after an illness dating from January 19.

J. H. Lohmeier, of the Pittsburg lumber yards, had a hand bruised yesterday and will be off duty for a day or two.

Contractor William Brooks, who was taken suddenly ill last Tuesday, is much better and will soon be around as usual.

August Streider, clerk at the electric offices, resumed work this morning after an absence of a few days on account of sickness.

Pittsburg Engineers T. J. Quinn, H. Westerman and W. H. Perry and Fireman R. E. Shuler are off duty on account of sickness.

C. D. Mann, of the Nickel Plate, resumed work yesterday after an absence, during which he was married to a young lady from Nebraska.

Two 4,000-light heaters built at the Bass works left this morning for Sharon, Pa., where they will be placed in the Sharon Steel company's plant.

Mrs. Ryan, wife of Blacksmith Andrew Ryan, of the Pittsburg shops, is able to sit up after an illness of over a week. The family reside at 336 Brandriff street.

Pennsylvania passenger conductors and brakemen are preparing a list of the garments necessary to make them "presentable" when the time for donning the spring uniforms arrives.

B. H. Thomas, who was recently appointed superintendent of the Hartford City branch of the Standard Oil company, was formerly employed as a telegrapher by the Nickel Plate.

Mr. and Mrs. Ben Leeson, of Van Wert, returned to that city today. They had been visiting the family of Mr. Leeson's uncle, A. M. Tower, foreman of the air-brake department of the Pittsburg shops.

A Muncie paper says the Lake Erie and Western company is going to expend $100,000 in improvements on the road bed of the Fort Wayne branch, commencing work as soon as the frost leaves the ground.

Paul Preston took a position in the fan motor department of the electric works this morning. George Nill, the ball player, resigned his position there this morning and will soon go to Dubuque to go into training.

Engineer William Tuck and Fireman James Dyke, of Detroit, left last night with Wabash engine 611, which has received general repairs in the shops in this city. This engine is one of the big Barnes flyers.

In the absence of a sufficient number of cabooses to accommodate the big traffic on the Nickel Plate, the company has fitted some steps to box cars and made other alterations that make them available as cabooses.

W. G. Anweiler, a Pennsylvania steamfitter, went to Rome City this morning to connect the pipe system in the power plant of the Rome City lighting plant, which has been rebuilt upon a more elaborate plan than the old plant.

John Hanna, J. E. N. Dillon and Frank S. Doriot, of this city, and Arthur McClain, of Wellsville, are making the necessary arrangements for putting the decimal system of filing letters into practice at the several shops and offices of the Pennsylvania company.

David R. Rogers, a flagman employed at one of the Lake Shore crossings in Toledo, was found dead, with his head and half of his body hanging out of the watch shanty window, yesterday morning. He died from hemorrhage of the lungs and was seventy-four years old.

President Joseph Ramsey will pass through the city today en route home from the east. He has requested the engineers' and firemen's committees to remain in St. Louis until tomorrow, when he will confer with them on the wage question.

The pinion wheel which drives the bed of the mammoth planer at the Bass machine shop backward and forward broke yesterday and the machine will be idle pending repairs, which will consume two or three days. This machine is operated by William Lerch.

Machinist Thomas Patton appeared at the Pittsburg roundhouse this morning with a radiant smile and a box of cigars for the "boys." Mrs. Patton presented her husband with a baby boy last night, which event is the cause of this liberality on the part of Mr. Patton.

A large force of men is now employed in building terminals at Peru for the Cincinnati, Richmond and Muncie road. The improvements include a large turntable, a sixteen stall roundhouse, a machine shop, boiler shop, 'smith shop and car shop, where 150 men will find employment.

A car load of electrical machinery, including two 105-horse power motors and their appurtenances, left the electric works this morning for New York city, where it will be used in the power plant of the American and Journal company. This is just half of the contract, two more motors and other supplies remaining to be shipped.

Frank Johnson, of the electric works, is a strong advocate of the negative side of the question, "Is marriage a failure?" This morning he carried a happy countenance to the works (also a box of cigars) when he reported for duty and to all who inquired the cause for so much happiness he passed out a smoker, with the remark, "It's a boy."

Sammy Morris, who sells newspapers and fruit on Wabash trains running through this city, is said to be well-to-do and his wealth was accumulated through this business on his part and a fruit stand in Toledo conducted by Mrs. Morris. Sammy is thirty-eight years old and he has been engaged in his present business ever since he was thirteen years old.

SOLDIERS EN ROUTE EAST.

Pennsylvania train No. 8, last evening had an extra Pullman car in which were eleven insane soldiers and seven guards en route from the west to the asylum at Washington. The McKinnie house served supper to the party in the car. The soldiers became insane while in the Philippines.

WILL REMAIN AT THE RESORT.

John J. O'Ryan, engineer on the Pennsylvania, and councilman from the Third ward, will remain at the sanitarium in Hot Springs until early in March, upon the advice of the medical attendant. Mr. O'Ryan is suffering from an attack of eczema and the sojourn at the springs is having a beneficial effect.

Piso's Cure for Consumption is a pleasant and effectual remedy for coughs and colds. 25c.

See Patterson's ad on page 2.

HOMESEEKERS' AND COLONISTS'

Excursions to the west, northwest and southwest by way of the Nickel Plate Road on the first and third Tuesdays of February, March and April, 1903. For low rates and particulars see nearest agent or address C. A. Asterlin, T. P. A., Fort Wayne, Ind. 2-2tu&th-t-Mar1&w

WHY STAY PALE.

A pity to see pale girls stay pale and dull when it is so easy to get Scott's Emulsion.

One of the best things Scott's Emulsion does is to give rich blood to pale girls.

The result of regular doses of Scott's Emulsion is an increase not only in the red color of the blood and in the appetite but in the good looks and bright manners which are the real charm of perfect health.

Send for Free Sample.
SCOTT & BOWNE, Chemists, 409 Pearl St., N. Y.

Baby Mine Every mother feels a great dread of the pain and danger attendant upon the most critical period of her life. Becoming a mother should be a source of joy to all, but the suffering and danger incident to the ordeal makes its anticipation one of misery. **Mother's Friend** is the only remedy which relieves women of the great pain and danger of maternity; this hour which is dreaded as woman's severest trial is not only made painless, but all the danger is avoided by its use. Those who use this remedy are no longer despondent or gloomy; nervousness, nausea and other distressing conditions are overcome, the system is made ready for the coming event, and the serious accidents so common to the critical hour are obviated by the use of **Mother's Friend.** "It is worth its weight in gold," says many who have used it. $1.00 per bottle at drug stores. Book containing valuable information of interest to all women, will be sent to any address free upon application to BRADFIELD REGULATOR CO., Atlanta, Ga.

Mother's Friend

The Best

PLACE TO BUY

WASHERS AND WRINGERS

IS AT

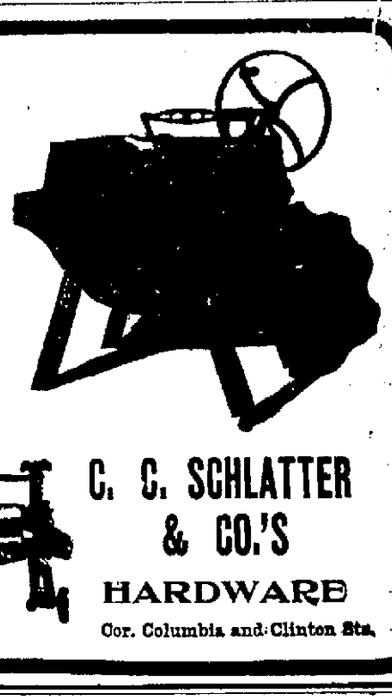

C. C. SCHLATTER & CO.'S HARDWARE

Cor. Columbia and Clinton Sts.

WE PAVE THE WAY

To your securing accommodations in money matters at fair rates and courteous treatment.

You can borrow money from us on your furniture, piano, fixtures, vehicles or any other kind of personal property without removal.

You can get any amount from $5.00 upward.

You can pay it back weekly, monthly, quarterly, or as you may desire.

You will have the use of both the money and the property.

Your business will be held strictly confidential.

If you owe a balance to any other loan firm or furniture store, we will advance you the money to pay them off.

You can also get some additional money for other purposes if you wish.

Your payments will be so small that you will not feel them.

Here are some of the terms of our new weekly payment plan, allowing you fifty weeks in which to pay off your loan:

$. 60 is a weekly payment on a $25.00 loan.
$1.20 is a weekly payment on a $50.00 loan.
$2.40 is a weekly payment on a $100.00 loan.

You can get any other amount for the same time at the same proportion. Call on us when you need money.

Applications by mail or 'phone will receive our prompt attention.

FORT WAYNE LOAN CO.
Established 1896. Room 2, second floor, 706 Calhoun Street.

Dr. Mommer's Dental Parlors

Set of Teeth, - $5
Gold Crowns, - $5
Porcelain Crowns, $5
Bridge Work, - $3

New No. 814 Calhoun St.

OFFICE HOURS:
8 a. m. to 8 p. m.
Sundays—9 a. m. to 8 p. m.
GERMAN SPOKEN.

WHAT YOU WANT AND WHERE TO GET IT.

WATCH REGULAR CHANGES IN THESE ADVERTISEMENTS.

ART STUDIO.

The Roggen Photographic Art Studio, 1122 Calhoun St., 12 best cabinets and one life-size portrait for $3.00. Call early.

E. C. Roth (successor to Haag & Roth), manufacturer of Granite and Marble Monuments and general cemetery work. Home phone 785. Cor. Broadway and Main St. Largest stock in the city.

ACCIDENT AND FIRE INSURANCE.

For Fidelity and Causualty N. Y. Accident Insurance and best line of Fire Insurance company and Surety Bonds, consult M. B. HARTNETT, cor. Berry and Clinton Sts.

APOTHECARY.

H. N. MEINZEN, 1116-1118 Maumee Ave.: Prescriptions and family receipts carefully compounded only by licensed pharmacist. Full line drugs and cigars.

BAKER.

JOHN G. SAUERTEIG, new No. 114 Washington boulevard; tel., 548. One trial of our bread will convince you of its superior quality. Viena Bakery, new No. 114 Washington boulevard.

MAX BAUMGART, 1333 Fairfield Ave. Telephone connections. Try a loaf of our 4c Bread. 7 loaves for 25c. Quality the best Pure and clean, our motto.

BOOK BINDERY.

For blank books or anything in the line of book binding go to the Fort Wayne Book Bindery. Largest and best bindery in city. 43 East Main street.

CHIROPODIST AND MANICURE.

Hair Dressing, Shampooing, Scalp treatment, Massage, Toilet Articles, Switches. C. A. Hauck, successor to Mrs. W. H. Smith. 1110 Calhoun. Phone 1133.

CONTRACTORS AND BUILDERS.

P. P. Kinder,
General Contractor and Builder. Jobbing promptly attended to.
Home Tel. 1550. 98 E. Jefferson St.

J. M. HENRY,
Contractor and Builder. Interior Finish, Bank and Office Fixtures, Mantels, Carving, etc., Cor Brackenridge and Fulton Streets. Phone 307.

JOHN SUELZER,
Contractor and Builder.
Residence, 420 Hanna Street.
Telephone 114 South. Fort Wayne, Ind.

ELECTRICAL CONTRACTOR.

J. J. Coolican, Electrical Construction and House Wiring. 1845 Calhoun St.
Home Phone office, 6588; residence, 6445.

FURNITURE & UPHOLSTERING.

EDWARD MILLER, successor to F. J. Reineke, Upholstery and Mattresses, Parlor Suits, Couches, Chairs and Hair Mattresses made to order. New No. 205, old No. 41 E. Main St., 3d door east of Clinton. Home phone 678.

FEATHER WASHING.

Wanted—5,000 lbs. of old and new feathers. Highest cash prices paid at Eureka Feather Washing Co., 410 E. Columbia St.

HARDWARE AND PAINTS.

GOODS FOR SANTA CLAUS—Roger Bros. 1847 Silver Ware, Pen and Pocket Knives, Sleds and Skates, Razors, Carpet Sweepers. You'll like the prices of the goods. Romarys, Goeglein & Co. Open evenings during the holidays.

INSURANCE, REAL ESTATE AND LOANS.

S. C. LUMBARD & CO., Rooms 2 and 3 Bass Block. Insurance, Real Estate and Loans.

LIVERY.

Try the new rigs to be had of A. A. Martin, the newest and finest in every way. 215 and 217 E. Main St. Phones 481 Home. 417 Bell.

LUMBER YARD.

E. GILMARTIN,
Corner Barr and Holman. Tel. 444. Lumber and Interior Finish.

MUSIC FURNISHED.

FRANK CASSO, music furnished for Balls, Parties, etc. Fruit Dealers, 236 Calhoun St. Harp and Violins a specialty. Also Harp with full orchestra. Residence, 42 Lasalle.

OSTEOPATHY.

DR. RUSH, the Registered Osteopath. Tel. 589. Suites 69 and 70 Pixley Bldg. Res. 610 W. Wayne. Disease treated successfully without medicine or knife. Examination free.

PLUMBER.

ED. F. KRONMILLER,
PRACTICAL PLUMBER AND GAS FITTER,
1342 South Calhoun. Tel. 585 South.

PHOTOGRAPHER.

We are headquarters for high grade Platinum and Platino Photos, Photo Jewelry, Photo Button, etc. Come and see us. 108 W. Main St. (Hamilton Bank building.) H. E. Bradley, Photographer.

RESTAURANT.

We want U 2 eat at the VONDERAU RESTAURANT, 213 E. Main St. Meals, 15c. Short orders a specialty.

EAT AT CRYSTAL PALACE.
BEST IN TOWN.
MRS. J. E. KLINGER,
228 E. Columbia St.

All kinds of Game and Oysters in season. Short orders a specialty. THE QUEEN RESTAURANT, Mrs. Jennie Gray, Proprietress. Old No. 19, new No. 811 Calhoun St. Open day and night.

TEA STORE AND LAUNDRY.

WAH KEE & CO., Importers of Fine Teas and Chinese and Japanese Fancy Goods. Laundry exclusively fine work. 8 West Wayne street.

TRUNKS AND VALISES.

W. S. HACKETT, new No. 1225 Calhoun St., manufacturer of Trunks, Extension Cases, etc. Sample cases made to order. Repairing promptly done.

UPHOLSTERER.

N. RAGHT, UPHOLSTERER, Awnings and Mattresses made to order. Chairs caned. Phone 491 Bell, Brown. 154 E. Washington, cor. Clay.

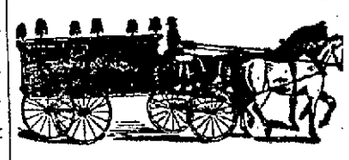

HENRY SCHONE & CO.,
UNDERTAKERS AND LICENSED EMBALMERS,
53 East Berry Street, Aldine Block, Opp. Postoffice, Fort Wayne, Ind.
Both Telephones 377. Res. 304 Home.
Open day and night.

ALL AFFLICTED with a cough of long standing resulting from la grippe or weak lungs, or hemorrhages, should try my cough and lung syrup, an old Indian remedy, made of roots and herbs; it has never been known to fail. Call at 1511 Fairfield avenue. 12-14-tf

The Rurode DRY GOODS CO.

The New Spring Carpets

Are arriving daily, and the season's designs are surprisingly beautiful in pattern and exquisite in colorings. Never before have we shown such a choice selection. It is high time to note your carpet needs, and if you apppreciate excellence in quality, exclusiveness in pattern and economy in price, you will be interested in our carpet display.

Hardwood Floors.

We are sole agents for the Interior Hardwood Co., and are prepared to submit designs and make estimates for rooms of all sizes.

You will be surprised at the smallness of the cost for a beautiful inlaid hardwood floor.

Dress Goods.

The new spring dress goods are ready for your inspection, and you will find the largest and best showing here of the choicest styles from the best manufacturers. A combination of excellence in quality and rightness in price. Make your choice early.

Rurode Dry Goods Co.

COAL AND WOOD

I have received 20 cars of anthracite coal of all sizes; 4 cars of soft coal; 1 car of Pocahontas coal; 2 cars of smithing coal; 8 cars of good dry wood, and 2 cars of kindlings. Place your orders early and avoid the rush; lay in your supply at once before our next cold spell arrives.

G. H. Krudop,
Cor. Hayden and Francis Sts.
Telephone at office, 135.
Telephone at yards, 6383.

The Citizens' Trust Co.,
Cor. Berry and Clinton Streets
Capital, $200,000.00
3 Per Cent. Interest Paid on Deposits.
One Dollar and up.
LOANS—Made on farm and city property at low rates.

U. S. Stamps.

Be ready for some choice bargains which will be offered for the U. S. STAMPS during the new year. Better gifts than ever before. Watch for them as they come in. Get a new book and circular page at store on Calhoun street.

IF YOU HAVE ANY MONEY
DONT FORGET THE
ALLEN COUNTY LOAN AND SAVINGS ASSOCIATION
Will pay you good rates of interest. They also loan money at low rates. Opposite Post office. Assets, $800,000.

MONEY TO LOAN

On real estate or personal property. C. E. Pfeiffer, rooms 6-7 Bass Block. tf

ÆTNA LIFE INSURANCE CO.,
HARTFORD, CONN.
Commenced Business in 1820
General Offices 40 Counties in Indiana. 132 E. Berry St.
CHARLES W. ORR, Mgr.

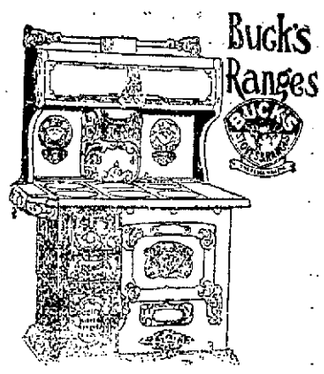

Given Away! A Buck Steel Range with utensils, on April 15, to the person or persons guessing the exact or nearest exact weight of all. One guess with each dollar paid or purchased. This beautiful range retails for $50.00. See it in our show window. Look up our store; it has a BLUE FRONT; you cannot miss it.

Buck's Ranges — J. J. LIBBING & CO.

203 EAST MAIN STREET.

STOCK IN THE FORT WAYNE OIL, GAS AND MINING COMPANY IS NOW FOR SALE.

The Fort Wayne Oil, Gas and Mining company is organized for the purpose of drilling for oil in Allen county. It has already leased 688 acres in Adams, Jefferson and Madison townships, and is now ready for the drillers. Stock in this company is selling fast and the prospect for ultimate success is assured. Persons desiring stock in the company can make application to any one of the officers or stockholders. The company is capitalized at $250,000, at $1 per share.

M. A. FERGUSON, President.
J. B. MONNING, Secretary.
L. A. CENTLIVRE, Treasurer.
Directors: L. A. Centlivre, Peter Certia, Charles F. Centlivre, M. A. Ferguson. 2-9-tf

"A BEAUTIFUL LIFE."

All subscribers to The Sentinel can have a copy of the book "A Beautiful Life" for 50c by calling at this office. Better call at once, as the supply is limited. 27-tf

Try The Sentinel Want Column.

The Fort Wayne Sentinel
THURSDAY, FEB. 12, 1903.

OUR TELEPHONES.

Editorial Rooms..... 650
Business Office..... 173

THE WEATHER.

Chicago, Feb. 12.—Forecast for Indiana—Threatening tonight and Friday, with probably rain or snow in south portion Friday; colder tonight; northerly winds.

LOCAL NEWS.

O. T. Lines, of Anderson, is in the city.

J. L. Sievert is in Chicago on a business trip.

The select members of the Sewing society of St. John's Lutheran church met this afternoon at the home of Mrs. G. W. Myers, on Oakley street.

Prof. C. F. W. Meyer, of the conservatory of music, sustained a severe sprain of his right wrist by a fall a few days ago. Dr. Van Buskirk, who is attending him, believes that no bones were fractured, but the injury is a painful one.

TWO MORE ENLISTMENTS.

Two more men were accepted for the United States navy today by Lieutenant Thaleen at the recruiting station at the government building. Both were from Fort Wayne. James Webber, a barber, 18 years of age, enlisted as a landsman for training, and William W. Williamson, aged 19, also enlisted as a landsman. Up to date there have been fifty-six applications during the week, but there have been but eight enlistments.

THREE MEN HURT.

Orr Fischer, a switchman at the east yards, was struck by a car this morning and received severe bruises about the back and hips. He was taken to his home, 1801 Gay street. P. F. King, a yard brakeman of the Pittsburg, had the end of the middle finger of his left hand crushed between the knuckles of a coupling this morning. He resides at 1902 Thomas street. Fred Miller had his right ankle sprained this morning by jumping from a truck loaded with lumber at the Pittsburg shops. Dr. C. B. Stemen attended all of these patients.

SOON TO GO TO JURY.

Indianapolis, Ind., Feb. 12.—Argument in the trial of Dr. J. C. Alexander, charged with grave robbing, was continued today. Mr. Spaan began his closing speech for the defense when court convened and was to be followed by Mr. Brown for the prosecution. If the attorneys finish their arguments today, the case will go to the jury this evening. Mr. Spaan, however, said he might take the whole day in discussing the case.

A MYSTERIOUS CASE.

Toledo, Ohio, Feb. 12.—Philip B. Wingerter has been missing from his home in Toledo for three weeks. Today his wife received an anonymous telegram from Chicago that Mr. Wingerter is dead. In answer to her telegraphic queries the police of the latter place say they know nothing of the case. Mrs. Wingerter has not the slightest idea where to search for the remains, nor even if they are supposed to be in Chicago, as the telegram did not state.

TEAS REDUCED 10C PER POUND.

THE DUTY ON TEAS HAS BEEN TAKEN OFF, THEREFORE WE ARE ABLE TO REDUCE ALL OUR TEAS 10C POUND.

Tea Dust in 1 lb. pkgs., 14c.
Good Mixed Tea, 20c lb.
Good Young Hyson, 25c; extra, 35c; best, 50c.
Uncolored Japan, best, 50c; good, 35c.
Ceylon Tea, best, 60c lb.
English Breakfast and Oolong, best, 50c.
Gunpowder Tea, best, 50c; good, 35c.

WHITE FRUIT HOUSE.

Read what Patterson has to say on page 2.

CANNED GOODS.

Wax and Green String Beans, 2 lb can Tomatoes, 8c.
3 lb can Pumpkin, 7c.
3 lb can Yellow Baltimore Peaches, 11c.
Baked Beans in Tomato Sauce, 4½c can.
Assorted Preserves in glass, 7c.
Good Salmon, 7c can.
Star Condensed Milk, 10c can.
Corn Starch, 5c package.
Snowball Washing Powder, 2c pkg
3 lb Baltimore Pie Peaches, 7c can.
1 lb package Starch, 5c.
Assorted Scotch Jams, 12c jar.

WHITE FRUIT HOUSE.

According to the monks of the hospice of St. Bernard their famous dogs save on an average 20 lives every year on the mountains.

PIONEER WOMAN HAS PASSED AWAY

Mrs. Euphemia C. Walter Dies at Advanced Age—Deaths and Funerals.

Mrs. Euphemia C. Walter, who had been a resident of Fort Wayne for more than sixty years, died early this morning at the home of her sister, Mrs. Augusta Viberg, 2529 Lafayette street, at the age of seventy-four years. She had long been in failing health and death was due to tuberculosis.

Mrs. Walter was the widow of William B. Walter, a pioneer school teacher in Fort Wayne, who was many years ago an instructor in the Cathedral schools. Mr. Walter died about five years ago. His wife was a daughter of Mr. and Mrs. Charles Nettlehorst and was born in Germany, but came with her parents to Fort Wayne nearly sixty-five years ago. Mr. and Mrs. Walter were the parents of several children, but all are now dead.

But two sisters survive—Mrs. Viberg, with whom Mrs. Walter had been making her home, and Mrs. Louis Peltier. A brother, Louis Nettlehorst, died near Leo but a few weeks ago. Mrs. Walter was a most estimable lady and was very widely known.

The funeral services will be held from St. Patrick's Catholic church Saturday morning at 9:30 o'clock.

GICK.

Luella Gick, infant daughter of Mr. and Mrs. Louis Gick, of 946 Erie street, died at 11 o'clock Wednesday night from meningitis, at the age of one month and fifteen days.

Funeral services will be held from the residence Saturday afternoon at 2:30 o'clock, conducted by Rev. Miller.

THORP.

The remains of Mrs. Amanda Thorp, wife of Charles Thorp, who died yesterday at Joliet, Ill., will arrive in the city this evening and will be taken to the undertaking rooms of Klaehn & Melching. Later the funeral services will be held at Leo.

Mrs. Thorp was 30 years of age, and was born and reared at Davenport, Iowa. Her husband is a son of Nathan Thorp, of this city, and they were married at Princeton, Ill. Two years ago they removed to Joliet.

FUNERAL NOTICES.

Scheiman.—Funeral services of Mrs. William H. Scheiman will be held Friday afternoon at 2:30 o'clock from the residence, 364 Baker street, and at 3 o'clock from St. Paul Lutheran church. The service at the home is private. Friends may view the remains at the residence Friday until 2 o'clock.

FIRE AT ROCK ISLAND ARSENAL

Rock Island, Ill., Feb. 12.—Fire destroyed the store house of the Rock Island arsenal last night and threatened the entire group of buildings on the reservation. The loss on the contents is estimated at $1,000,000 and $250,000 on the building. The fire started on the first floor of the store house shortly after 8:30 o'clock and spread rapidly. The building, a three story structure 230 feet long by 80 feet wide, was soon ablaze from top to bottom. In it was stored the infantry and cavalry equipment for the army. Much of the stock was for shipment to Porto Rico and the Philippines and the department will be seriously hampered in filling orders for some time.

MRS. HARDENDORF RE-ELECTED

Mr. and Mrs. M. R. Hardendorf have returned from Indianapolis, where they attended the grand lodge meetings of the Royal Neighbors of America, of which Mrs. Hardendorf is the oracle. She was elected to the office at the convention two years ago and her re-election is an honor rarely conferred upon a person. It indicates due appreciation of a capable and faithful servant. Mrs. Hardendorf is a member of Fort camp No. 756 and resides at No. 1319 Scott avenue.

UNION FIGHTS UNION.

Toledo, Ohio, Feb. 12.—The Team Owners' International Union of America this afternoon commenced proceedings in common pleas court against the International Team Owners' union and President Jasper Clark. The former union claims it was organized a year before the latter and that many members are joining the latter by mistake, owing to confusion in names. Plaintiff asks that the defendant union be compelled to discontinue the use of the name.

Jesse T. Peck has arrived in the city from Anderson to spend a few days with his family.

CONSUMPTION CAN BE CURED

Marvelous Discovery by the Famous Dr. Yonkerman, of Kalamazoo, Mich.—State Officials and Great Medical Men Pronounce it the Only Cure for Consumption and All Throat and Lung Troubles.

Consumptives Given up to Die and Sent Back From California Hopeless and Helpless are Now Alive and Well Through This Wonderful Cure for Consumption.

A Free Package Containing Sufficient to Convince the Most Skeptical Sent to All Who Write.

Consumption can at last be cured. Marvelous as it may seem after the many failures, a sure, positive and certain cure for the deadly consump-

DR. D. P. YONKERMAN, the Discoverer of Tuberculozyne, the Only Cure for Consumption.

tion has at last been discovered by Dr. Derk P. Yonkerman, a great Michigan doctor, who has made a life study of this fatal disease. His wonderful remedy has been fully tested and rigidly proven a sure cure by state officials, and noted medical men all over the world testify to its power to kill the dread germ that causes consumption. The doctor makes no secret of the ingredients of his wonderful cure, believing that the people are entitled to such a production of science, and he is sending free treatment all over the world, bringing joy of knowledge of certain rescue from this awful fatal disease. Such eminent scientists as Koch, Luton, Pasteur and all the great medical and germ specialists and chemists have already repeatedly declared that the consumptive germ cannot live a minute in the presence of the ingredients of this wonderful remedy that has already revolutionized the treatment of consumption and has taken it from the catalogue of deadly, fatal diseases and placed it in the curable list. Free trial packages and letters from grateful people—former consumptives rescued from the very jaws of death are sent free to all who write to Dr. Derk P. Yonkerman, 1874 Shakespeare Building, Kalamazoo, Mich. Dr. Yonkerman wants every consumptive sufferer on the face of the earth to have this marvelous and only genuine cure for consumption. Write today. It is a sure cure and the free trial package sent you will do you more good than all the medicines, cod-liver oils, stimulants or changes of climate and it will convince you that at last there has been discovered the true cure for consumption. Don't delay—There is not an hour to lose when you have consumption, throat or lung trouble. Send today for free package.

Twenty-five French monastic and conventual establishments in the Pas-de-Calais are ordered to be closed by the end of this week under the new French act. It is understood that most of these bodies will transfer to England.

$100 REWARD, $100.

The readers of this paper will be pleased to learn that there is at least one dreaded disease that science has been able to cure in all its stages and that is Catarrh. Hall's Catarrh Cure is the only positive cure now known to the medical fraternity. Catarrh being a constitutional disease, requires a constitutional treatment. Hall's Catarrh Cure is taken internally, acting directly upon the blood and mucous surfaces of the system, thereby destroying the foundation of the disease, and giving the patient strength by building up the constitution and assisting nature in doing its work. The proprietors have so much faith in its curative powers that they offer One Hundred Dollars for any case that it fails to cure. Send for list of testimonials.

Address F. J. CHENEY & CO., Toledo, O.
Sold by druggists, 75c.
Hall's Family Pills are the best.

If you like Mrs. Austin's famous Pancake Flour, won't you kindly tell your friends how delicious it is? 11-t6

Don't fail to attend the Grand Southern Jubilee to be given by Battery B, February 10th, 11th and 12th, afternoon and evening at the Armory in the Saengerbund building. Dancing after the evening entertainment. 10-3t

Be good or the ghosts will get you.

A new lighthouse costing over half a million sterling is in course of erection at Folkestone.

THESE PRICES

For Tomorrow Only.

...Friday's Specials...

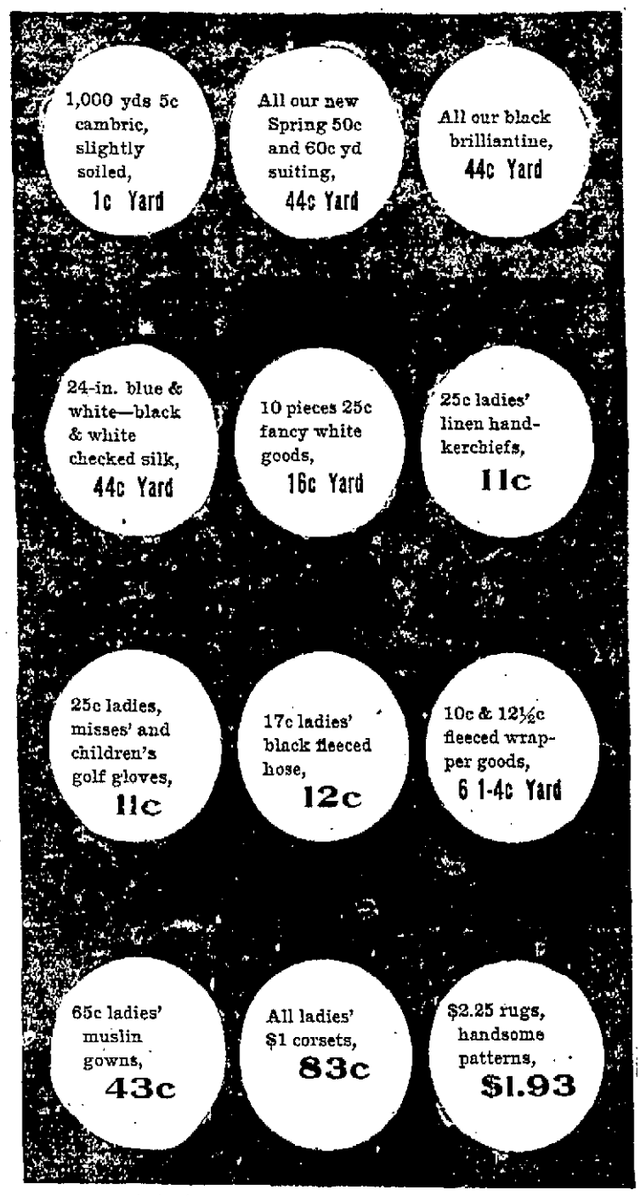

Wolf & Dessauer,
808-810 CALHOUN STREET

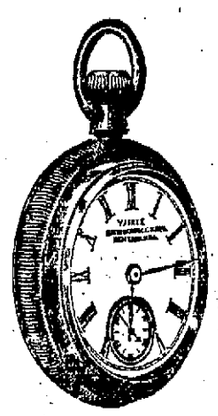

A Time Piece for
$1.00
Warranted for 1 Year. Sold by
F. M. Smith & Co.
NO. 612 CALHOUN STREET.
HARDWARE, CUTLERY AND TOOLS.

TOOLS

Stanley Carpenter Tools
Starrett's Machinists' Tools
Plumb's Hatchets and Hammers
Buck Bro.'s Edge Tools

H. PFEIFFER & SON,
109 East Columbia Street.

If its a good thing Seavey's have it

DON'T BREAK YOUR NECK

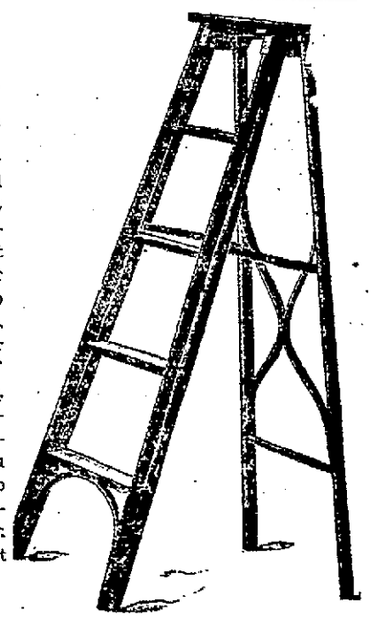

On a cheaply built STEP LADDER; better pay a trifle more and get one of our BUILT-ON-HONOR kind. Our Faultless Ladder contains that feature. We warrant it perfect in every way or your money refunded. All sizes, 3 to 8 steps, with pail shelf. Price, 25c per foot. We also sell a lower priced step ladder, our "DAISY," at 10c per foot. Not a Faultless, but very serviceable. We consider our line of woodenware complete in every way and invite you to call and look it over. If you do not find your wants gratified after so doing "speak right out in meetin'," for your wishes prompt our purchases.

Have you ticket No. 3511?

BOTH PHONES 149 — SEAVEY'S UP-TO-DATE HARDWARE STORE — 12 AND WEST MAIN